

FINEST & RAREST WINES

Geneva 21 July 2020



CHRISTIE'S

INTERNATIONAL WINE DEPARTMENT & AUCTION CALENDAR

GLOBAL MANAGING DIRECTOR, LUXURY

Aline Sylla-Walbaum
Tel: +44 (0)20 7389 2554

INTERNATIONAL HEAD OF DEPARTMENT

Edwin Vos
Tel: +31(0)20 575 5208

HEAD OF DEPARTMENT/ HEAD OF SALE

LONDON

Noah May
Tel: +44 (0)20 7752 3140

NEW YORK

Chris Munro
Tel: +1 212 641 7518

HONG KONG

Michelle Chan
Tel: +852 2978 6765

CONTINENTAL EUROPE

Pablo Huarte
Tel: + 33 (0)1 40 76 83 68

INTERNATIONAL DIRECTOR

Tim Triptree M.W.
Tel: +44 (0)20 7752 3130

WORLDWIDE

AMSTERDAM

Edwin Vos
Tel: +31 (0)20 575 5208

BEIJING

Geoffrey Liu (Liaison)
Tel: +86 10 8572 7924

GENEVA

Edwin Vos
Pablo Huarte
Tel: +41 (0)22 319 1716

HONG KONG

Michelle Chan
Fai Lo
Ned Zhang
Tiffany Po
Tel: +852 2978 6761

LONDON

Noah May
Tim Triptree M.W.
Charles Foley
Charlotte Sere
Tel: +44 (0)20 7752 3302

LOS ANGELES

Chris Munro
Tel: +1 310 385 2625

NEW YORK

Chris Munro
Peter Rusinak
Macy Pigman
Tel: +1 212 636 2270

PARIS

Pablo Huarte
Tel: + 33 (0)1 40 76 83 68

BUSINESS MANAGERS

LONDON / GENEVA

Virginie Dulucq
(Business Manager)
Tel: +44 (0)20 7389 2853
Saara Thomas
(Head of Sale Management)
Tel: +44 (0)20 7389 2383

HONG KONG

Isabel Coutier
(Regional Managing Director)
Tel : +852 2978 9940

NEW YORK

Devon Elovitz
(Business Manager)
Tel: +1 212 641 5776

26/03/20

AUCTION CALENDAR 2020

To include your property in these sales please consign ten weeks before the sale date. Contact the specialists or representative office for further information.

LIVE AUCTIONS

12 JULY

FINEST & RAREST WINES AND SPIRITS
HONG KONG

21 JULY

FINE & RARE WINES
GENEVA

28 JULY

FINEST & RAREST WINES
LONDON

12 SEPTEMBER

FINE & RARE WINES
HONG KONG

15 OCTOBER

FINE & RARE WINES
LONDON

8 NOVEMBER

FINE & RARE WINES
GENEVA

15 NOVEMBER

160EME VENTE DES VINS DES HOSPICES DE BEAUNE
BEAUNE

26 NOVEMBER

FINE & RARE WINES
LONDON

27-28 NOVEMBER

FINEST & RAREST WINES
HONG KONG

11 DECEMBER

FINE & RARE WINES AND SPIRITS
NEW YORK

ONLINE AUCTIONS

16 JULY - 31 JULY

THE BENJAMIN ICHINOSE COLLECTION OF FINE AND RARE WINES
NEW YORK

22 SEPTEMBER - 6 OCTOBER

WINE & SPIRITS ONLINE
NEW YORK

22 OCTOBER - 5 NOVEMBER

WINE ONLINE
NEW YORK



Edwin Vos



Charles Foley



Pablo Huarte



Faith Harvey



Charlotte Sere

FINEST & RAREST WINES TUESDAY 21 JULY 2020

AUCTION

Tuesday 21 July 2020
at 10.00 am Lots 1-366
at 2.00 pm Lots 367-706
at 6.00 pm Lots 707-944

Under the aegis of
Maître Jean Christin, Huissier judiciaire

At the Four Seasons Hotel des Bergues
33 Quai des Berges, 1201 Geneva

AUCTION CODE AND NUMBER

In sending absentee bids or making
enquiries, this sale should be referred
to as **ISLAND-18698**

AUCTIONEERS

Edwin Vos, Charles Foley & Natalia Voinova

TASTING NOTES BY

Edwin Vos

PLEASE NOTE

Viewings and auctions will be conducted in
accordance with local laws and regulations
pertaining to COVID-19, which may change
from time to time.
If you have any questions, please contact us
for details.

This sale is ticketed.

Any clients who wish to enter the sale room
will require a ticket. Please request these in
advance to ensure entry to the sale.
ticketinggeneva@christies.com
Tel: +41 (0)22 319 1766

SPECIALISTS

Edwin Vos
International Head of Department
Tel: +41 22 319 1760
+31 613 17 0974
evos@christies.com

Pablo Huarte
*Head of Wine Sales
Continental Europe*
Tel: +33 1 40 76 84 29
phuarte@christies.com

Charles Foley
Associate Specialist
Tel: +44 (0)20 7752 3092
cfoley@christies.com

Charlotte Sere
Junior Specialist
Tel: +44 (0)20 7389 2219
csere@christies.com

CONTACT FOR THE SALE

Faith Harvey
Tel: +44 (0)20 7752 3302
fharvey@christies.com

Front cover: Lot 468

SERVICES

POST-SALE SERVICES

Rosie Oria
Post-Sale Coordinator
Payment, Shipping, and Collection
Tel: +41 (0)22 319 1780
Fax: +41 (0)22 319 1781
Email: PostSaleSwiss@christies.com

ABSENTEE AND TELEPHONE BIDS

Tel: +41 (0)22 319 1766
Fax: +41 (0)22 319 1767
Email: bidsgeneva@christies.com
Internet: www.christies.com

AUCTION RESULTS

Tel: +41 (0)22 319 1766
Internet: www.christies.com

CLIENT SERVICES

Tel: +41 (0)22 319 1766
Fax: +41 (0)22 319 1767
clientservicesgeneva@christies.com

christies.com



Browse this auction and view
real-time results on your iPhone,
iPod Touch, iPad and Android

IMPORTANT NOTICE

The wines offered for auction
are lying in the Christie's dedicated
warehouse at Fert & Cie, Geneva:
Transport SA 2 rue Fendt, 1201 Geneva
Tel: +41 22 730 4723
Email: c.lefrancois@fert.ch
The wines will be available for collection
from Monday 17 August 2020, and will only
be released on presentation of a Christie's
collection order.
Delivery can also be arranged.
Please note that all lots should be collected
from Fert before Thursday 1 October 2020.
All lots remaining after this date will be
subject to storage charges.

COPYRIGHT NOTICE

No part of this catalogue may be reproduced,
stored in a retrieval system or transmitted by any
form or by any means, electronic, mechanical,
photocopying, recording or otherwise, without the
prior written permission of Christie's.
© COPYRIGHT, CHRISTIE, MANSON & WOODS LTD. (2020)

CHRISTIE'S

These auctions feature
CHRISTIE'S LIVE
Bid live in Christie's salerooms worldwide
register at christies.com

View catalogues and leave bids
online at christies.com



CRISTAL®
MATHUSALEM 2000

LOUIS ROEDERER
CHAMPAGNE

Pour célébrer le troisième millénaire, LOUIS ROEDERER crée une collection unique
de 2000 mathusalems de CRISTAL millésime 2000. Les quantités de 2000 à été réservées à
Monsieur Mark SHIBU 100.

MORNING SESSION AT 10.00 AM

EXCELLENT COLLECTION OF FINE WINES

Lots 1 to 327 were recently removed by Christie's specialists from a superb temperature controlled cellar in France.

All wines have been stored under excellent conditions since the moment of purchase.

Louis Roederer Cristal 1990

Reims

In original wooden case

+1 1 methuselah per lot CHF3,800-6,500

Louis Roederer Cristal 1990

Reims

In original wooden case

+2 1 methuselah per lot CHF3,800-6,500

Taittinger Comtes de Champagne 1988 magnum (1)

Moët & Chandon 1998 magnums (2)

+3 3 magnums per lot CHF850-1,100

Château Lafite-Rothschild 1966

One slightly corroded capsule. Slightly bin-soiled labels. Three slightly damaged labels. Levels: five top-shoulder, two upper-shoulder, two mid-shoulder and one mid/low-shoulder (10)

1967

Slightly corroded capsule. Stained and bin-soiled label. Level: upper-shoulder (1)

+4 11 bottles per lot CHF4,800-6,000

Château Lafite-Rothschild 1970

Pauillac, 1er cru classé

Scuffed capsule. Signs of old seepage. Stained and damaged label. Level: base of neck

+5 1 jeroboam per lot CHF1,900-2,200

Château Lafite-Rothschild 1971

Pauillac, 1er cru classé

Slightly corroded and scuffed capsules. Slightly bin-soiled labels. One slightly damaged label. Levels: two into-neck, one base of neck and three top-shoulder

+6 6 magnums per lot CHF3,800-4,500

Château Lafite-Rothschild 1975

Pauillac, 1er cru classé

Scuffed capsules. One corroded capsule. One bottle with signs of old seepage. Badly bin-soiled and stained labels. Levels: base of neck

+7 2 magnums per lot CHF1,500-1,800

Château Lafite-Rothschild 1979

Pauillac, 1er cru classé

Slightly bin-soiled labels. Levels: into-neck

+8 12 bottles per lot CHF4,800-6,000

Château Lafite-Rothschild 1979

Pauillac, 1er cru classé

Slightly bin-soiled labels. Levels: two into-neck and ten base of neck

+9 12 bottles per lot CHF4,800-6,000

Château Lafite-Rothschild 1979

Pauillac, 1er cru classé

Slightly bin-soiled labels. Levels: base of neck or better

+10 12 bottles per lot CHF4,800-6,000

Château Lafite-Rothschild 1979

Pauillac, 1er cru classé

Scuffed capsules. Two damaged capsules. One bottle with signs of old seepage. Bin-soiled, tissue stained and damp stained labels. Levels: five into-neck and one base of neck

+11 6 magnums per lot CHF4,800-6,000

Château Lafite-Rothschild 2000

Pauillac, 1er cru classé

In original wooden case

+12 3 magnums per lot CHF4,000-4,800

Château Lafite-Rothschild 2006

Pauillac, 1er cru classé

In original wooden case with missing lid

+13 6 magnums per lot CHF6,000-7,000

Château Lafite-Rothschild 1976

Stained, damaged and corroded capsule. Badly bin-soiled, stained and damaged label. Level: top-shoulder (1)

1981

Torn capsule with cork exposed. Slightly bin-soiled label. Level: into-neck (1)

+14 2 bottles per lot CHF700-800

Château Latour 1926

Pauillac, 1er cru classé

Scuffed capsule. Bin-soiled label. Level: top-shoulder

+15 1 bottle per lot CHF1,500-1,900

Château Latour 1966

Pauillac, 1er cru classé

Creased and slightly damaged capsule. Bin-soiled and stained label. Level: upper-shoulder

+16 1 double-magnum per lot CHF1,700-2,000

Château Latour 1970

Pauillac, 1er cru classé

Slightly corroded capsules. Damaged capsules. Slightly bin-soiled and glue striped labels. US import slip. Levels: one top-shoulder, two upper-shoulder, two mid-shoulder and one mid/low-shoulder

+17 6 bottles per lot CHF1,100-1,500

Château Latour 1971

Pauillac, 1er cru classé

Bin-soiled and slightly glue-striped labels. Levels: two base of neck and five top-shoulder

+18 7 bottles per lot CHF2,200-3,000

Château Latour 1971

Pauillac, 1er cru classé

Golden tax capsules over red château capsules. Bin-soiled and slightly glue striped labels. Levels: base of neck

+19 8 bottles per lot CHF2,600-3,200

Château Latour 1979
Pauillac, 1er cru classé
In original wooden case. Slightly corroded capsule. Slightly bin-soiled label. Level: top-shoulder
 +20 1 double-magnum *per lot* CHF1,000-1,300

Château Latour 2000
Pauillac, 1er cru classé
One corroded capsule. Slightly bin-soiled and scuffed labels
 +21 2 magnums *per lot* CHF2,800-3,200

Les Forts de Latour 1995
Pauillac
Slightly bin-soiled labels. One slightly damaged label
 +22 12 bottles *per lot* CHF1,800-2,000

Les Forts de Latour 1995
Pauillac
Slightly bin-soiled labels
 +23 12 bottles *per lot* CHF1,800-2,000

Les Forts de Latour 1995
Pauillac
Slightly bin-soiled labels
 +24 12 bottles *per lot* CHF1,800-2,000

Les Forts de Latour 1995
Pauillac
Slightly bin-soiled labels
 +25 12 bottles *per lot* CHF1,800-2,000

Les Forts de Latour 1995
Pauillac
Slightly bin-soiled labels
 +26 12 bottles *per lot* CHF1,800-2,000

Les Forts de Latour 1995
Pauillac
Slightly bin-soiled labels
 +27 12 bottles *per lot* CHF1,800-2,000

Château Margaux 1961
Margaux, 1er cru classé
Damaged and corroded capsule. Badly bin-soiled and stained label. Level: top-shoulder
 +28 1 magnum *per lot* CHF1,500-1,900

Château Margaux 1969
Margaux, 1er cru classé
Slightly corroded Eschenauer gold capsules. Slightly bin-soiled and glue striped labels. Levels: three upper-shoulder, five mid-shoulder and one mid/low-shoulder
 +29 9 bottles *per lot* CHF2,200-2,800

Château Margaux 1970
Margaux, 1er cru classé
Slightly corroded capsules. Badly bin-soiled and stained labels. Levels: two top-shoulder, two upper-shoulder, two mid-shoulder and four low-shoulder
 +30 10 bottles *per lot* CHF1,800-2,400

Château Margaux 1970
Margaux, 1er cru classé
Corroded and damaged capsule. Badly bin-soiled and stained labels. Levels: one top-shoulder and two mid/upper-shoulder
 +31 3 magnums *per lot* CHF1,100-1,400

Château Margaux 1979
Margaux, 1er cru classé
Corroded capsules. Slightly bin-soiled labels. Levels: one base of neck, eight top-shoulder, two upper-shoulder and one mid/low-shoulder
 +32 12 bottles *per lot* CHF2,200-2,800

Château Margaux 1981
Margaux, 1er cru classé
Badly bin-soiled, stained and glue striped label. Level: upper-shoulder
 +33 1 magnum *per lot* CHF500-650

Château Margaux 1983
Margaux, 1er cru classé
Slightly corroded capsules. Slightly bin-soiled labels. Levels: two base of neck, six top-shoulder and four upper-shoulder
 +34 12 bottles *per lot* CHF4,800-6,000

Château Margaux 1983
Margaux, 1er cru classé
Slightly bin-soiled label. Level: base of neck
 +35 1 double-magnum *per lot* CHF1,600-1,900

Château Margaux 1990
Margaux, 1er cru classé
In original wooden case. Excellent appearance. Levels: into-neck
 +36 12 bottles *per lot* CHF10,000-13,000



MIS EN BOUTEILLE AU CHATEAU

CHATEAU MARGAUX

GRAND VIN



1990

PREMIER GRAND CRU CLASSÉ

MARGAUX

APPELLATION MARGAUX CONTRÔLÉE

SCA CHATEAU MARGAUX PROPRIÉTAIRE A MARGAUX - FRANCE

MIS EN BOUTEILLE AU CHATEAU

CHATEAU MARGAUX

GRAND VIN



1990

PREMIER GRAND CRU CLASSÉ

MARGAUX

APPELLATION MARGAUX CONTRÔLÉE

SCA CHATEAU MARGAUX PROPRIÉTAIRE A MARGAUX - FRANCE

Château Margaux 1996
Margaux, 1er cru classé
Four bottles in individual original wooden cases
+37 5 magnums per lot CHF5,500-7,000

Château Mouton-Rothschild 1975
Pauillac, 1er cru classé
Slightly bin-soiled and glue striped labels. Levels: two upper-shoulder, seven mid/upper-shoulder and three mid-shoulder
+38 12 bottles per lot CHF3,000-3,800

Château Mouton-Rothschild 1975
Pauillac, 1er cru classé
Slightly bin-soiled and glue striped labels. Levels: two base of neck and ten top-shoulder
+39 12 bottles per lot CHF3,000-3,800

Château Mouton-Rothschild 1975
Pauillac, 1er cru classé
Slightly bin-soiled and glue striped labels. Levels: upper-shoulder
+40 12 bottles per lot CHF3,000-3,800

Château Mouton-Rothschild 1981
Pauillac, 1er cru classé
One damaged capsule. Slightly bin-soiled labels. Two stained labels. Levels: base of neck or better
+41 12 bottles per lot CHF5,000-6,000

Château Mouton-Rothschild 1981
Pauillac, 1er cru classé
Slightly bin-soiled labels. Two stained labels. One damaged label. Levels: base of neck or better
+42 12 bottles per lot CHF5,000-6,000

Château Mouton-Rothschild 1981
Pauillac, 1er cru classé
Bin-soiled labels. Levels: four base of neck, four upper-shoulder, two mid/upper-shoulder and two mid-shoulder
+43 12 bottles per lot CHF5,000-6,000

Château Mouton-Rothschild 1995
Pauillac, 1er cru classé
In original wooden case
+44 6 magnums per lot CHF4,000-5,000

Château Mouton-Rothschild 1995
Pauillac, 1er cru classé
In original wooden case
+45 6 magnums per lot CHF4,000-5,000

Château Mouton-Rothschild 1995
Pauillac, 1er cru classé
In original wooden case
+46 6 magnums per lot CHF4,000-5,000

Château Mouton-Rothschild 2006
Pauillac, 1er cru classé
In original wooden case
+47 6 bottles per lot CHF1,900-2,400

Château Haut-Brion 1964
Pessac (Graves), 1er cru classé
Slightly corroded capsules. Slightly bin-soiled labels. Levels: four 4cm, four 4.5cm and two 5.5cm
+48 10 bottles per lot CHF2,400-3,000

Château Haut-Brion 1966
Pessac (Graves), 1er cru classé
Slightly corroded capsules. Bin-soiled and stained labels. Levels: two 3.5cm, nine 4cm, five 4.5cm and three 5cm
+49 19 bottles per lot CHF4,800-6,000

Château Haut-Brion 1970
Pessac (Graves), 1er cru classé
Scuffed and slightly corroded capsules. Slightly bin-soiled labels. Levels: one 3.5cm, seven 4cm, two 4.5cm and two 5cm
+50 12 bottles per lot CHF4,500-5,000

Château Haut-Brion 1971
Pessac (Graves), 1er cru classé
Slightly corroded capsules. Slightly bin-soiled labels. Levels: two 2cm, one 4cm and one 4.5cm
+51 4 bottles per lot CHF800-1,000

Château Haut-Brion 1976
Pessac (Graves), 1er cru classé
Dusty and bin-soiled labels. Levels: three 2cm, three 2.5cm, five 3cm and one 4cm
+52 12 bottles per lot CHF2,800-3,800

Château Haut-Brion 1995
Pessac (Graves), 1er cru classé
In six-bottle original wooden cases
+53 12 bottles per lot CHF3,800-4,800

Château Haut-Brion 1995
Pessac (Graves), 1er cru classé
In six-bottle original wooden cases
+54 12 bottles per lot CHF3,800-4,800





CHATEAU HAUT-BRION

1995

 CRU CLASSE DES GRAVES

Pessac-Lognan

Appellation Pessac-Lognan Contrôlée

Premier Grand Cru Classé en 1855

Produced in France



CHATEAU HAUT-BRION

1995

 CRU CLASSE DES GRAVES

Pessac-Lognan

Appellation Pessac-Lognan Contrôlée

Premier Grand Cru Classé en 1855

Produced in France

CHATEAU HAUT-BRION

 1995

 CRU CLASSE DES GRAVES

 Pessac-Lognan

 Appellation Pessac-Lognan Contrôlée

 Premier Grand Cru Classé en 1855

 Produced in France

CHATEAU HAUT-BRION

 1995

 CRU CLASSE DES GRAVES

 Pessac-Lognan

 Appellation Pessac-Lognan Contrôlée

 Premier Grand Cru Classé en 1855

 Produced in France

Grand

Château Haut-Brion 1995
Pessac (Graves), 1er cru classé
In original wooden case
 +55 6 magnums *per lot* CHF3,800-4,800

Château Haut-Brion 1995
Pessac (Graves), 1er cru classé
In original wooden case
 +56 6 magnums *per lot* CHF3,800-4,800

Château Haut-Brion 1995
Pessac (Graves), 1er cru classé
In original wooden case
 +57 6 magnums *per lot* CHF3,800-4,800

Château Haut-Brion 1995
Pessac (Graves), 1er cru classé
In original wooden case
 +58 6 magnums *per lot* CHF3,800-4,800

Château Lafite-Rothschild 2000 magnum (1)
Château Margaux 2000 magnums (2)
Scuffed capsules. Slightly bin-soiled labels
Château Haut-Brion 2000 magnums (2)
Slightly bin-soiled labels
 +59 5 magnums *per lot* CHF5,500-6,500

Château Ausone 1964
Saint-Emilion, 1er grand cru classé
Two slightly corroded capsules. Slightly bin-soiled and stained labels. Levels: one top-shoulder, three upper-shoulder and four mid/low-shoulder
 +60 8 bottles *per lot* CHF3,000-3,500

Château Ausone 1970
Saint-Emilion, 1er grand cru classé
Four slightly corroded capsules. Slightly bin-soiled and damp stained labels. Loose labels, one detached. Levels: four top-shoulder, four upper-shoulder, two mid-shoulder and two low-shoulder
 +61 12 bottles *per lot* CHF3,500-4,800

Château Ausone 1979
Saint-Emilion, 1er grand cru classé
Scuffed capsules. Badly bin-soiled, stained and damaged labels. One missing label. Levels: base of neck
 +62 12 bottles *per lot* CHF2,800-3,500

Château Cheval-Blanc 1969
Saint-Émilion, 1er grand cru classé (A)
Golden capsules of Cheval Blanc château capsules. Slightly bin-soiled labels. Levels: one base of neck and five top-shoulder
 +63 6 bottles *per lot* CHF1,500-1,900

Château Cheval-Blanc 1970
Saint-Émilion, 1er grand cru classé (A)
Slightly corroded capsules. Bin-soiled and glue stained labels. Levels: two top-shoulder, three upper-shoulder, one mid/upper-shoulder, two mid/low-shoulder and two low-shoulder
 +64 10 bottles *per lot* CHF2,400-3,000

Château Cheval-Blanc 1975
Saint-Émilion, 1er grand cru classé (A)
Slightly bin-soiled labels. Levels: ten base of neck and two top-shoulder
 +65 12 bottles *per lot* CHF2,800-3,500

Château Cheval-Blanc 1975
Saint-Émilion, 1er grand cru classé (A)
Scuffed capsules. One corroded capsule. Slightly bin-soiled labels. Levels: eleven top-shoulder, two mid/upper-shoulder and one low-shoulder
 +66 14 bottles *per lot* CHF3,200-4,000

Château Cheval-Blanc 1979
Saint-Émilion, 1er grand cru classé (A)
One slightly corroded capsule. Slightly bin-soiled labels. Levels: top-shoulder
 +67 10 bottles *per lot* CHF3,000-3,500

Château Cheval-Blanc 1979
Saint-Émilion, 1er grand cru classé (A)
Levels: base of neck or better
 +68 12 bottles *per lot* CHF3,500-4,000

Château Cheval-Blanc 1979
Saint-Émilion, 1er grand cru classé (A)
Levels: base of neck or better
 +69 12 bottles *per lot* CHF3,500-4,000

Château Cheval-Blanc 1979
Saint-Émilion, 1er grand cru classé (A)
Levels: base of neck or better
 +70 12 bottles *per lot* CHF3,500-4,000

	Château Cheval-Blanc 1979 <i>Saint-Émilion, 1er grand cru classé (A)</i> Levels: base of neck or better	
+71	12 bottles	per lot CHF3,500-4,000
	Château Cheval-Blanc 1979 <i>Saint-Émilion, 1er grand cru classé (A)</i> Levels: base of neck or better	
+72	12 bottles	per lot CHF3,500-4,000
	Château Cheval-Blanc 1979 <i>Saint-Émilion, 1er grand cru classé (A)</i> Levels: base of neck or better	
+73	12 bottles	per lot CHF3,500-4,000
	Château Cheval-Blanc 1979 <i>Saint-Émilion, 1er grand cru classé (A)</i> Slightly bin-soiled labels. One bottle with no label. Levels: base of neck or better	
+74	12 bottles	per lot CHF3,500-4,000
	Château Cheval-Blanc 1981 <i>Saint-Émilion, 1er grand cru classé (A)</i> Levels: twenty-eight base of neck or better and two top-shoulder	
+75	30 bottles	per lot CHF7,500-9,500
	Château Cheval-Blanc 1982 <i>Saint-Émilion, 1er grand cru classé (A)</i> Slightly bin-soiled labels. Levels: two into-neck and one base of neck	
+76	3 bottles	per lot CHF2,200-2,500
	Château Cheval-Blanc 2004 <i>Saint-Émilion, 1er grand cru classé (A)</i>	
+77	2 bottles	per lot CHF600-700
	Petrus 1953 <i>Pomerol, cru exceptionnel</i> Damaged capsule. Bin-soiled, slightly damaged and stained label. Etablissement Nicolas stamp. Level: top-shoulder	
+78	1 magnum	per lot CHF4,500-5,500
	Petrus 2000 <i>Pomerol, cru exceptionnel</i> Excellent appearance	
+79	2 magnums	per lot CHF14,000-16,000
	Château Beychevelle 1970 <i>Saint-Julien, 4ème cru classé</i> Corroded capsules. Slightly bin-soiled labels. Levels: one top-shoulder, four upper-shoulder, one mid-shoulder and four mid/low-shoulder	
+80	10 bottles	per lot CHF700-800

	Château Beychevelle 1971 <i>Corroded capsules. Bin-soiled labels. Levels: one top-shoulder and one mid-shoulder</i>	(2)
	1976 <i>Corroded capsules. Badly bin-soiled and stained labels. Levels: one top-shoulder and one upper-shoulder</i>	magnums (2)
+81	2 magnums and 2 bottles	per lot CHF300-380
	Château Beychevelle 1982 <i>Saint-Julien, 4ème cru classé</i> Scuffed capsules. Slightly bin-soiled labels. Levels: top-shoulder	
+82	12 bottles	per lot CHF1,900-2,200
	Château Beychevelle 1982 <i>Saint-Julien, 4ème cru classé</i> Scuffed capsules. Slightly bin-soiled labels. Levels: eight base of neck and four top-shoulder	
+83	12 bottles	per lot CHF1,900-2,200
	Château Beychevelle 1982 <i>Saint-Julien, 4ème cru classé</i> Scuffed capsules. One damaged capsule and two corroded capsules. Slightly bin-soiled labels. Two stained labels. One bottle with signs of old seepage. Levels: seven base of neck, three top-shoulder and two upper-shoulder	
+84	12 magnums	per lot CHF3,800-4,500
	Château Beychevelle 1982 <i>Saint-Julien, 4ème cru classé</i> One damaged wax capsule and one remains of wax capsule with signs of old seepage. Slightly bin-soiled and stained labels. Levels: top-shoulder	
+85	2 double-magnums	per lot CHF1,300-1,500
	Château Brane-Cantenac 1975 <i>Slightly bin-soiled labels. One nicked label. Levels: five upper-shoulder and seven mid/upper-shoulder</i>	(12)
	1976 <i>Corroded capsules. Bin-soiled labels. Levels: two base of neck, three top-shoulder, three upper-shoulder and one mid/upper-shoulder</i>	(9)
+86	21 bottles	per lot CHF500-650
	Château Branaire-Ducru 1978 <i>Saint-Julien, 4ème cru classé</i> Slightly bin-soiled labels. Three stained labels. One bottle with signs of old seepage. Levels: thirteen top-shoulder or better, seven upper-shoulder and four mid-shoulder	
+87	24 bottles	per lot CHF1,200-1,400
	Château Branaire-Ducru 1982 <i>Saint-Julien, 4ème cru classé</i> Slightly bin-soiled labels. Levels: fifteen upper-shoulder and seven mid/low-shoulder	
+88	22 bottles	per lot CHF1,700-1,800

Château Branaire-Ducru 1982
Saint-Julien, 4ème cru classé
One damaged capsule. Slightly bin-soiled labels. Levels: ten base of neck and fourteen top-shoulder
 +89 24 bottles per lot CHF1,900-2,000

Château Branaire-Ducru 1982
Saint-Julien, 4ème cru classé
Slightly bin-soiled labels. Levels: nineteen top-shoulder and five upper-shoulder
 +90 24 bottles per lot CHF1,900-2,000

Château Branaire-Ducru 1982
Saint-Julien, 4ème cru classé
Scuffed capsules. Slightly bin-soiled labels. Two slightly damaged labels. Levels: sixteen base of neck and one top-shoulder
 +91 17 magnums per lot CHF2,600-3,000

Château Branaire-Ducru 1982
Saint-Julien, 4ème cru classé
One slightly raised cork. One bin-soiled, stained and damaged label. Two slightly bin-soiled labels. Levels: base of neck
 +92 3 double-magnums per lot CHF950-1,000

Château Brane-Cantenac 1975
Margaux, 2ème cru classé
Slightly bin-soiled labels. Levels: twenty-one top-shoulder and fifteen upper-shoulder
 +93 36 bottles per lot CHF850-1,000

Château Calon-Ségur 1982
Saint-Estéphe, 3ème cru classé
One corroded capsule. Signs of old seepage. Slightly bin-soiled labels. One damaged label. Levels: top-shoulder
 +94 12 bottles per lot CHF2,200-2,600

Château Calon-Ségur 1982
Saint-Estéphe, 3ème cru classé
Two bottles with signs of old seepage. Slightly bin-soiled labels. One stained and damaged label. Levels: top-shoulder
 +95 12 bottles per lot CHF2,200-2,600

Château Calon-Ségur 1982
Saint-Estéphe, 3ème cru classé
One damaged capsule. One bottle with signs of old seepage. Slightly bin-soiled labels. Levels: six base of neck and six top-shoulder
 +96 12 bottles per lot CHF2,200-2,600

Château Calon-Ségur 1982
Saint-Estéphe, 3ème cru classé
Slightly bin-soiled labels. One stained label. Levels: nine upper-shoulder and three mid-shoulder
 +97 12 bottles per lot CHF2,200-2,600

Château Calon-Ségur 1982
Saint-Estéphe, 3ème cru classé
Three corroded capsules. Three bottles with signs of old seepage. Slightly bin-soiled labels. Two damaged labels. Levels: three upper-shoulder, six mid-shoulder and three low-shoulder
 +98 12 bottles per lot CHF2,200-2,600

Château Calon-Ségur 1982
Saint-Estéphe, 3ème cru classé
One corroded capsule and two damaged capsules. One raised cork. Bin-soiled, stained and slightly damaged labels. One badly stained label. Levels: base of neck
 +99 12 magnums per lot CHF4,500-5,000

Château Calon-Ségur 1982
Saint-Estéphe, 3ème cru classé
Six corroded capsules and six scuffed capsules. One bottle with signs of old seepage. Bin-soiled, damaged and stained labels. Two badly stained labels. Levels: two base of neck, eight top-shoulder and two upper-shoulder
 +100 12 magnums per lot CHF4,500-5,000

Château Cantemerle 1983
Macau (Haut-Médoc), 5ème cru classé
Signs of old seepage. Slightly bin-soiled and scuffed labels. Levels: base of neck or better
 +101 12 magnums per lot CHF800-950

Château Clerc-Milon 1999
Slightly bin-soiled labels. One stained label (5)
2010 imperial (1)
 +102 1 imperial and 5 bottles per lot CHF800-1,000

Clos Fourtet 1976
Saint-Emilion, 1er grand cru classé
Slightly corroded capsules. One torn capsule. Slightly bin-soiled and glue striped labels. Levels: two base of neck, five top-shoulder, three upper-shoulder and two mid-shoulder
 +103 12 bottles per lot CHF900-1,000

Château Cos d'Estournel 1982
Saint-Estéphe, 2ème cru classé
Excellent appearance. Levels: three into-neck and six base of neck
 +104 9 bottles per lot CHF2,800-3,500

Château Cos d'Estournel 1982
Saint-Estéphe, 2ème cru classé
Excellent appearance. Levels: into-neck
 +105 12 bottles *per lot* CHF3,800-4,500

Château Cos d'Estournel 1982
Saint-Estéphe, 2ème cru classé
Excellent appearance. Levels: into-neck
 +106 12 bottles *per lot* CHF3,800-4,500

Château Cos d'Estournel 1982
Saint-Estéphe, 2ème cru classé
Excellent appearance. Levels: into-neck
 +107 12 bottles *per lot* CHF3,800-4,500

Château Ducru-Beaucaillou 1966
Saint-Julien, 2ème cru classé
Badly bin-soiled, stained and faded labels. Levels: one upper-shoulder, seven mid-shoulder and four mid/low-shoulder
 +108 12 bottles *per lot* CHF1,100-1,400

Château Ducru-Beaucaillou 1966
Saint-Julien, 2ème cru classé
Corroded capsules. French import capsules over château capsules. Badly bin-soiled, stained, slightly damaged and faded labels. Levels: five top-shoulder and eleven upper-shoulder
 +109 16 bottles *per lot* CHF1,500-1,800

Château Ducru-Beaucaillou 1966
Slightly corroded capsules. Badly bin-soiled labels. Two torn labels. Levels: five base of neck and two top-shoulder
 magnums (7)

1978
Slightly scuffed capsule. Slightly bin-soiled label. Level: base of neck
 +110 1 double-magnum and 7 magnums *per lot* CHF1,600-2,000

Château Ducru-Beaucaillou 1975
Saint-Julien, 2ème cru classé
Slightly corroded capsules. Slightly bin-soiled labels. Levels: base of neck
 +111 6 magnums *per lot* CHF900-1,000

Château Ducru-Beaucaillou 1975
Saint-Julien, 2ème cru classé
Scuffed capsules. Slightly bin-soiled labels. Levels: nine base of neck or better, ten top-shoulder and five upper-shoulder
 +112 24 bottles *per lot* CHF1,800-2,000

Château Ducru-Beaucaillou 1981
Saint-Julien, 2ème cru classé
Three damaged capsules. Slightly bin-soiled labels. Levels: base of neck or better
 +113 12 bottles *per lot* CHF1,300-1,500

Château Ducru-Beaucaillou 1981
Saint-Julien, 2ème cru classé
Slightly bin-soiled labels. Levels: base of neck or better
 +114 12 bottles *per lot* CHF1,300-1,500

Château Ducru-Beaucaillou 1981
Saint-Julien, 2ème cru classé
Two slightly damaged capsules. Slightly bin-soiled labels. Levels: base of neck or better
 +115 12 bottles *per lot* CHF1,300-1,500

Château Ducru-Beaucaillou 1981
Saint-Julien, 2ème cru classé
Scuffed capsules. Slightly bin-soiled labels. Five damaged labels.. One label with illegible vintage. Levels: base of neck or better
 +116 12 bottles *per lot* CHF1,300-1,500

Château Ducru-Beaucaillou 1981
Saint-Julien, 2ème cru classé
One damaged capsule. Slightly bin-soiled labels. One damaged label. Levels: base of neck or better
 +117 12 bottles *per lot* CHF1,300-1,500

Château Ducru-Beaucaillou 1981
Saint-Julien, 2ème cru classé
One damaged capsule. Slightly bin-soiled labels. Three damaged labels. Levels: base of neck or better
 +118 12 bottles *per lot* CHF1,300-1,500

Château Ducru-Beaucaillou 1981
Saint-Julien, 2ème cru classé
One damaged capsule. Slightly bin-soiled labels. Levels: one base of neck, ten top-shoulder and one upper-shoulder
 +119 12 bottles *per lot* CHF1,300-1,500

Château Ducru-Beaucaillou 1982
Saint-Julien, 2ème cru classé
Levels: base of neck or better
 +120 12 bottles *per lot* CHF2,800-3,500

MIS EN B



LOT 120

	Château Ducru-Beaucaillou 1982 <i>Saint-Julien, 2ème cru classé</i> Levels: base of neck or better	
+121	12 bottles	per lot CHF2,800-3,500
	Château Ducru-Beaucaillou 1982 <i>Saint-Julien, 2ème cru classé</i> Levels: base of neck or better	
+122	12 bottles	per lot CHF2,800-3,500
	Château Ducru-Beaucaillou 1982 <i>Saint-Julien, 2ème cru classé</i> Levels: base of neck or better	
+123	12 bottles	per lot CHF2,800-3,500
	Château Ducru-Beaucaillou 1982 <i>Saint-Julien, 2ème cru classé</i> Levels: base of neck or better	
+124	12 bottles	per lot CHF2,800-3,500
	Château Ducru-Beaucaillou 1982 <i>Saint-Julien, 2ème cru classé</i> Levels: base of neck or better	
+125	12 bottles	per lot CHF2,800-3,500
	Château Ducru-Beaucaillou 1982 <i>One slightly damaged label. Levels: base of neck or better</i> (2) 2006 (6)	
+126	8 bottles	per lot CHF900-1,200
	Château Grand-Puy-Lacoste 1978 <i>Pauillac, 5ème cru classé</i> One damaged capsule. Slightly bin-soiled labels. Levels: one base of neck and six top-shoulder	
+127	7 bottles	per lot CHF750-900
	Château Grand-Puy-Lacoste 1983 <i>Pauillac, 5ème cru classé</i> Scuffed capsules. Slightly bin-soiled labels. Levels: one base of neck and eleven top-shoulder	
+128	12 bottles	per lot CHF900-1,100
	Château Grand-Puy-Lacoste 1983 <i>Pauillac, 5ème cru classé</i> In original wooden case. Scuffed capsules. One bottle with signs of old seepage. One stained label. Levels: base of neck or better	
+129	6 magnums	per lot CHF900-1,000
	Château Grand-Puy-Lacoste 1983 <i>Pauillac, 5ème cru classé</i> In six-bottle original wooden cases. Scuffed capsules. Two bottles with signs of old seepage. One stained label. Levels: base of neck or better	
+130	12 magnums	per lot CHF1,800-2,000

	Château Grand-Puy-Lacoste 1983 <i>Pauillac, 5ème cru classé</i> Bin-soiled labels. Levels: base of neck or better	
+131	3 double-magnums	per lot CHF900-1,000
	Château Grand-Puy-Lacoste 1983 <i>Pauillac, 5ème cru classé</i> Slightly scuffed capsules. Signs of old seepage. Slightly bin-soiled labels. Levels: into-neck	
+132	2 jeroboams	per lot CHF800-900
	Château Gruaud-Larose 1970 <i>Saint-Julien, 2ème cru classé</i> Scuffed capsules. Slightly bin-soiled and slightly damaged labels. Levels: three 4.5cm, one 6cm, two 6.5cm and two 7cm	
+133	8 magnums	per lot CHF600-800
	Château Haut-Batailley 1975 <i>Pauillac, 5ème cru classé</i> Bin-soiled and stained labels. Levels: top-shoulder or better	
+134	24 bottles	per lot CHF2,000-2,400
	Château Haut-Batailley 1975 <i>Pauillac, 5ème cru classé</i> Slightly corroded capsules. Three nicked capsules. Bin-soiled and stained labels. Levels: into-neck	
+135	12 magnums	per lot CHF2,000-2,400
	Château Haut-Batailley 1975 <i>Pauillac, 5ème cru classé</i> Five corroded capsules. One badly corroded capsule. Bin-soiled, damaged and stained labels. Levels: five into-neck, five base of neck and two top-shoulder	
+136	12 magnums	per lot CHF2,000-2,400
	Château La Lagune 1982 <i>Ludon (Médoc), 3ème cru classé</i> Corroded capsules. Two raised corks. One stained and one badly stained label. Levels: top-shoulder	
+137	12 bottles	per lot CHF1,000-1,200
	Château La Lagune 1982 <i>Ludon (Médoc), 3ème cru classé</i> Slightly raised corks. One bottle with signs of old seepage. Levels: top-shoulder or better	
+138	12 bottles	per lot CHF1,000-1,200
	Château La Lagune 1982 <i>Ludon (Médoc), 3ème cru classé</i> Scuffed capsules. Three raised corks. Levels: ten upper-shoulder and two mid/upper-shoulder	
+139	12 bottles	per lot CHF1,000-1,200
	Château La Lagune 1982 <i>Ludon (Médoc), 3ème cru classé</i> One slightly corroded capsule. Two slightly raised corks. Slightly bin-soiled labels. Two slightly damaged labels. One stained label. Levels: base of neck or better	
+140	12 magnums	per lot CHF2,000-2,400

Château La Lagune 1982
Ludon (Médoc), 3ème cru classé
Signs of old seepage. Bin-soiled, damaged, detached and wrinkled labels. Levels: base of neck
 +141 3 double-magnums *per lot CHF1,000-1,200*

Château Lagrange 1995
Saint-Julien, 3ème cru classé
Slightly bin-soiled labels
 +142 12 bottles *per lot CHF750-900*

Château Lagrange 1995
Saint-Julien, 3ème cru classé
 +143 24 bottles *per lot CHF1,500-1,800*

Château Lagrange 1995
Saint-Julien, 3ème cru classé
One damaged capsule
 +144 24 bottles *per lot CHF1,500-1,800*

Château Lagrange 1995
Saint-Julien, 3ème cru classé
Slightly bin-soiled labels
 +145 12 magnums *per lot CHF1,500-1,800*

Château Lagrange 1995
Saint-Julien, 3ème cru classé
Slightly bin-soiled labels
 +146 12 magnums *per lot CHF1,500-1,800*

Château Lagrange 1995
Saint-Julien, 3ème cru classé
Slightly bin-soiled labels. Levels: base of neck
 +147 12 magnums *per lot CHF1,500-1,800*

Château Lagrange 1995
Saint-Julien, 3ème cru classé
Slightly bin-soiled labels. Levels: base of neck
 +148 12 magnums *per lot CHF1,500-1,800*

Château Léoville-Barton 1983
Saint-Julien, 2ème cru classé
Scuffed capsules. One corroded capsule. Slightly bin-soiled labels. Levels: five base of neck and one top-shoulder
 +149 6 bottles *per lot CHF400-450*

Château Léoville-Barton 1983
Saint-Julien, 2ème cru classé
In original wooden case. Corroded and damaged capsules. Very badly bin-soiled labels. Levels: five into-neck and one base of neck
 +150 6 magnums *per lot CHF750-900*

Château Léoville-Barton 1983
Saint-Julien, 2ème cru classé
In six-magnum original wooden cases. Scuffed capsules. Two damaged capsules. One slightly damaged label. Levels: base of neck or better
 +151 12 magnums *per lot CHF1,500-1,800*

Château Léoville-Barton 1983
Saint-Julien, 2ème cru classé
One bottle with signs of old seepage. Bin-soiled and partly detached labels. Levels: one base of neck and one upper-shoulder
 +152 2 double-magnums *per lot CHF500-600*

Château Léoville-Las-Cases 1962
Saint-Julien, 2ème cru classé
Slightly corroded capsule. Slight signs of old seepage. Bin-soiled and stained labels. Level: mid/upper-shoulder
 +153 1 jeroboam *per lot CHF400-600*

Château Léoville-Las-Cases 1970
Saint-Julien, 2ème cru classé
Damaged capsules. Slightly bin-soiled label. Level: mid/upper-shoulder
 +154 1 jeroboam *per lot CHF500-650*

Château Léoville-Las-Cases 1975
Saint-Julien, 2ème cru classé
Scuffed capsule. Bin-soiled and stained label. Level: upper-shoulder
 +155 1 double-magnum *per lot CHF380-500*

Château Léoville-Las-Cases 1981
Saint-Julien, 2ème cru classé
One slightly damaged capsule. Slightly bin-soiled labels. Levels: base of neck or better
 +156 12 bottles *per lot CHF900-1,000*

Château Léoville-Las-Cases 1981
Saint-Julien, 2ème cru classé
One damaged capsule. Slightly bin-soiled labels. Levels: base of neck or better
 +157 12 bottles *per lot CHF900-1,000*

Château Léoville-Las-Cases 1981
Saint-Julien, 2ème cru classé
One damaged capsule and one corroded capsule. Slightly bin-soiled labels. Levels: base of neck or better
 +158 12 bottles *per lot CHF900-1,000*

Château Léoville-Las-Cases 1982
Saint-Julien, 2ème cru classé
Two slightly torn capsules. Bin-soiled and stained labels. Levels: base of neck or better
 +159 12 bottles *per lot CHF3,500-4,800*

Château Léoville-Las-Cases 1982
Saint-Julien, 2ème cru classé
Two torn capsules. Bin-soiled and stained labels. Levels: base of neck or better
 +160 12 bottles *per lot CHF3,500-4,800*



RÉCOLTE 1983

Grand Vin de Léoville
du Marquis de Las Cases

SAINT-JULIEN

APPELLATION SAINT-JULIEN CONTRÔLÉE

PROPR. SOCIÉTÉ CIVILE DU CHATEAU LÉOVILLE LAS CASES A SAINT-JULIEN (Gde)

MIS EN BOUTEILLE AU CHATEAU

PRODUCE OF FRANCE

150cl

Château Léoville-Las-Cases 1982
Saint-Julien, 2ème cru classé
One torn capsule. Bin-soiled and stained labels. Levels: base of neck or better
+161 12 bottles *per lot* CHF3,500-4,800

Château Léoville-Las-Cases 1982
Saint-Julien, 2ème cru classé
Two corroded capsules. Bin-soiled and stained labels. One torn label. Levels: base of neck or better
+162 20 bottles *per lot* CHF6,000-8,000

Château Léoville-Las-Cases 1982
Saint-Julien, 2ème cru classé
Slightly corroded capsules. One bottle with signs of old seepage. Slightly bin-soiled labels. One stained label. Levels: base of neck
+163 6 magnums *per lot* CHF3,500-4,800

Château Léoville-Las-Cases 1982
Saint-Julien, 2ème cru classé
Scuffed capsule. Slightly bin-soiled label. Level: base of neck
+164 1 jerofoam *per lot* CHF1,800-2,000

Château Léoville-Las-Cases 1983
Saint-Julien, 2ème cru classé
In six-magnum original wooden cases. Scuffed capsules. Levels: base of neck or better
+165 12 magnums *per lot* CHF3,200-3,800

Château Léoville-Las-Cases 1983
Saint-Julien, 2ème cru classé
In original wooden case. Scuffed capsules. Levels: three base of neck and three top-shoulder
+166 6 magnums *per lot* CHF1,600-1,900

Château Léoville-Las-Cases 1996
Saint-Julien, 2ème cru classé
In original wooden case
+167 11 bottles *per lot* CHF1,700-2,000

Château Léoville-Las-Cases 1996
Saint-Julien, 2ème cru classé
In three-magnum original wooden cases
+168 6 magnums *per lot* CHF1,900-2,200

Clos du Marquis 1995
Saint-Julien
Slightly bin-soiled labels. Levels: base of neck or better
+169 8 bottles *per lot* CHF350-420

Clos du Marquis 1995
Saint-Julien
One missing label. Levels: base of neck or better
+170 23 bottles *per lot* CHF950-1,200

Clos du Marquis 1995
Saint-Julien
Slightly bin-soiled labels. Levels: base of neck or better
+171 24 bottles *per lot* CHF1,000-1,300

Clos du Marquis 1995
Saint-Julien
Slightly bin-soiled labels. Levels: base of neck or better
+172 24 bottles *per lot* CHF1,000-1,300

Clos du Marquis 2005
Saint-Julien
+173 6 bottles *per lot* CHF260-350

Château Montrose 1970
Saint-Estéphe, 2ème cru classé
Château bottled for BBR. BBR capsules. Bin-soiled, glue striped, loose and slightly damaged labels. One missing label. Levels: four top-shoulder and two upper-shoulder
+174 6 magnums *per lot* CHF2,200-2,600

Château Montrose 1981
Saint-Estéphe, 2ème cru classé
Scuffed capsules. Slightly bin-soiled labels. Levels: base of neck or better
+175 12 bottles *per lot* CHF900-1,000

Château Montrose 1981
Saint-Estéphe, 2ème cru classé
Scuffed capsules. Levels: base of neck or better
+176 12 bottles *per lot* CHF900-1,000

Château Montrose 1981
Saint-Estéphe, 2ème cru classé
One bottle with signs of old seepage. Levels: five base of neck, six top-shoulder and one upper-shoulder
+177 12 bottles *per lot* CHF900-1,000

Château Montrose 1982
Saint-Estéphe, 2ème cru classé
Levels: top-shoulder
 +178 12 bottles *per lot* CHF2,600-3,200

Château Montrose 1982
Saint-Estéphe, 2ème cru classé
One bottle with signs of seepage. Levels: top-shoulder or better
 +179 12 bottles *per lot* CHF2,600-3,200

Château Montrose 1982
Saint-Estéphe, 2ème cru classé
Levels: base of neck
 +180 12 bottles *per lot* CHF2,600-3,200

Château Montrose 1982
Saint-Estéphe, 2ème cru classé
Slightly damaged capsules. Levels: nine base of neck, two top-shoulder and one upper-shoulder
 +181 12 bottles *per lot* CHF2,600-3,200

Château Montrose 1982
Saint-Estéphe, 2ème cru classé
One damaged capsule. Slightly bin-soiled labels. Levels: base of neck or better
 +182 6 magnums *per lot* CHF2,600-3,200

Château Montrose 1982
Saint-Estéphe, 2ème cru classé
One scuffed capsule. Slightly bin-soiled labels. Levels: base of neck or better
 +183 6 magnums *per lot* CHF2,600-3,200

Château Montrose 1982
Saint-Estéphe, 2ème cru classé
Scuffed capsules. Slightly bin-soiled and stained labels. Levels: base of neck
 +184 3 double-magnums *per lot* CHF2,600-3,200

Château Palmer 1975
Cantenac (Margaux), 3ème cru classé
One damaged capsule. Slightly bin-soiled and glue striped labels. Levels: eight upper-shoulder, two upper-shoulder and two mid/low-shoulder
 +185 12 bottles *per lot* CHF1,500-1,900

Château Palmer 1975
Cantenac (Margaux), 3ème cru classé
One damaged capsule. Slightly bin-soiled and glue striped labels. Levels: seven top-shoulder and five upper-shoulder
 +186 12 bottles *per lot* CHF1,500-1,900

Château Palmer 1975
Cantenac (Margaux), 3ème cru classé
Slightly bin-soiled and glue striped labels. Levels: top-shoulder
 +187 12 bottles *per lot* CHF1,500-1,900

Château Palmer 1979
Cantenac (Margaux), 3ème cru classé
Corroded capsules. Slightly bin-soiled labels. Levels: two upper-shoulder, five mid/low-shoulder and three low-shoulder
 +188 10 bottles *per lot* CHF1,200-1,600

Château Palmer 1979
Cantenac (Margaux), 3ème cru classé
Slightly corroded capsules. Slightly bin-soiled labels. Levels: seven upper-shoulder and five mid-shoulder
 +189 12 bottles *per lot* CHF1,500-1,900

Château Palmer 1979
Cantenac (Margaux), 3ème cru classé
Slightly scuffed capsules. One slightly damaged capsule. Slightly bin-soiled labels. Levels: top-shoulder or better
 +190 12 bottles *per lot* CHF1,500-1,900

Château Palmer 1979
Cantenac (Margaux), 3ème cru classé
Slightly scuffed capsules. Slightly bin-soiled labels. Levels: five top-shoulder and seven upper-shoulder
 +191 12 bottles *per lot* CHF1,500-1,900

Château Palmer 1979
Cantenac (Margaux), 3ème cru classé
One torn capsule. One slightly corroded capsule. Slightly bin-soiled labels. Levels: upper-shoulder
 +192 12 bottles *per lot* CHF1,500-1,900

Château Palmer 1979
Cantenac (Margaux), 3ème cru classé
Scuffed capsules. Slightly bin-soiled labels. Levels: top-shoulder or better
 +193 12 bottles *per lot* CHF1,500-1,900

Château Palmer 1979
Cantenac (Margaux), 3ème cru classé
Slightly scuffed capsules. Slightly bin-soiled label. Levels: top-shoulder or better
 +194 12 bottles *per lot* CHF1,500-1,900

Château Palmer 1979
Cantenac (Margaux), 3ème cru classé
Slightly scuffed capsules. One torn capsule. Slightly bin-soiled labels. Levels: top-shoulder or better
 +195 12 bottles *per lot* CHF1,500-1,900



LOT 196

	Château Palmer 1983 <i>Cantenac (Margaux), 3ème cru classé</i> <i>In original wooden case. One corroded capsule. Very slightly damaged labels. Levels: five into-neck, six base of neck and one top-shoulder</i>	
+196	12 bottles	per lot CHF3,500-4,000
	Château Palmer 1989 <i>Cantenac (Margaux), 3ème cru classé</i> <i>In original wooden case with damaged lid. Excellent appearance. Levels: seven into-neck and three base of neck</i>	
+197	10 bottles	per lot CHF3,200-4,000
	Château Palmer 1989 <i>Cantenac (Margaux), 3ème cru classé</i> <i>In original wooden case</i>	
+198	12 bottles	per lot CHF3,800-4,800
	Château Palmer 1989 <i>Cantenac (Margaux), 3ème cru classé</i> <i>In original wooden case. Excellent appearance. Levels: ten into-neck and two base of neck</i>	
+199	12 bottles	per lot CHF3,800-4,800
	Château Pichon-Longueville Baron 1966 <i>Pauillac, 2ème cru classé</i> <i>Scuffed capsules. Bin-soiled labels. Levels: five top-shoulder, four upper-shoulder, three mid-shoulder, two mid/low-shoulder and one low-shoulder</i>	
+200	15 bottles	per lot CHF1,900-2,400
	Château Pichon-Longueville Baron 1971 <i>Pauillac, 2ème cru classé</i> <i>Slightly bin-soiled and stained labels. Levels: three mid-shoulder and three mid/low-shoulder</i>	
+201	6 bottles	per lot CHF700-950
	Château Pichon-Longueville Baron 1971 <i>Pauillac, 2ème cru classé</i> <i>Some with red French congé capsules. Slightly bin-soiled and stained labels. Levels: one top-shoulder, five upper-shoulder, one mid-shoulder, three mid/low-shoulder and two low-shoulder</i>	
+202	12 bottles	per lot CHF1,500-1,900
	Château Pichon-Longueville Lalande 1975 <i>Pauillac, 2ème cru classé</i> <i>Bin-soiled and stained labels. Levels: five top-shoulder, three upper-shoulder and four mid/upper-shoulder</i>	
+203	12 bottles	per lot CHF900-1,100
	Château Pichon-Longueville Lalande 1981 <i>Pauillac, 2ème cru classé</i> <i>Slightly bin-soiled labels. Levels: top-shoulder or better</i>	
+204	12 bottles	per lot CHF900-1,000
	Château Pichon-Longueville Lalande 1981 <i>Pauillac, 2ème cru classé</i> <i>One slightly corroded capsule. Slightly bin-soiled labels. Three slightly damaged labels. Levels: base of neck or better</i>	
+205	12 bottles	per lot CHF900-1,000

	Château Pichon-Longueville Lalande 1981 <i>Pauillac, 2ème cru classé</i> <i>Slightly bin-soiled labels. Levels: base of neck or better</i>	
+206	12 bottles	per lot CHF900-1,000
	Château Pichon-Longueville Lalande 1981 <i>Pauillac, 2ème cru classé</i> <i>One slightly damaged capsule. Slightly bin-soiled labels. Levels: base of neck or better</i>	
+207	12 bottles	per lot CHF900-1,000
	Château Pichon-Longueville Lalande 1981 <i>Pauillac, 2ème cru classé</i> <i>Slightly bin-soiled labels. One slightly nicked labels. Levels: base of neck or better</i>	
+208	12 bottles	per lot CHF900-1,000
	Château Pichon-Longueville Lalande 1981 <i>Pauillac, 2ème cru classé</i> <i>Slightly bin-soiled labels. Levels: six base of neck and six top-shoulder</i>	
+209	12 bottles	per lot CHF900-1,000
	Château Pichon-Longueville Lalande 1981 <i>Pauillac, 2ème cru classé</i> <i>Six corroded capsules. One damaged capsule. Slightly bin-soiled labels. Four badly bin-soiled, damaged and stained labels. Levels: three top-shoulder, six upper-shoulder and three mid-shoulder</i>	
+210	12 bottles	per lot CHF900-1,000
	Château Pichon-Longueville Lalande 1982 <i>Pauillac, 2ème cru classé</i> <i>Slightly creased capsules. Slightly bin-soiled and torn labels. Levels: upper-shoulder</i>	
+211	5 bottles	per lot CHF1,600-2,000
	Château Pichon-Longueville Lalande 1982 <i>Pauillac, 2ème cru classé</i> <i>Two torn capsules. Slightly bin-soiled labels. Levels: top-shoulder</i>	
+212	12 bottles	per lot CHF3,800-4,800
	Château Pichon-Longueville Lalande 1982 <i>Pauillac, 2ème cru classé</i> <i>One torn capsule. Slightly bin-soiled labels. Levels: top-shoulder</i>	
+213	12 bottles	per lot CHF3,800-4,800
	Château Pichon-Longueville Lalande 1983 <i>Pauillac, 2ème cru classé</i> <i>In original wooden case with damaged lid. Two damaged capsules. Slightly bin-soiled labels. Levels: base of neck</i>	
+214	4 magnums	per lot CHF1,000-1,300
	Château Pichon-Longueville Lalande 1983 <i>Pauillac, 2ème cru classé</i> <i>In original wooden case with damaged lid. Damaged capsules. Slightly bin-soiled labels. Levels: base of neck or better</i>	
+215	6 magnums	per lot CHF1,600-2,000
	Château Pichon-Longueville Lalande 1983 <i>Pauillac, 2ème cru classé</i> <i>In original wooden case. Two damaged capsules. Slightly bin-soiled labels. Levels: base of neck or better</i>	
+216	6 magnums	per lot CHF1,600-2,000

	Château Rauzan-Gassies 1966 <i>Margaux, 2ème cru classé</i> <i>One damaged capsule. Slightly bin-soiled labels. Levels: four top-shoulder, eight upper-shoulder, three mid/low-shoulder and one low-shoulder</i>	
+217	16 bottles	per lot CHF1,000-1,200
	Château Talbot 1966 <i>Scuffed capsule. Bin-soiled and faded label. Level: into-neck</i>	
		double-magnum (1)
	1975 <i>Scuffed capsules. Slightly bin-soiled and damaged labels. Level: into-neck</i>	
+218	3 double-magnums	double-magnums (2) per lot CHF700-900
	Domaine de Chevalier 1978 <i>Léognan (Graves), cru classé</i> <i>Slightly bin-soiled labels. Levels: eight base of neck, six top-shoulder and four upper-shoulder</i>	
+219	18 bottles	per lot CHF1,100-1,300
	Domaine de Chevalier 1979 <i>Léognan (Graves), cru classé</i> <i>Slightly bin-soiled labels. Levels: nineteen top-shoulder and two mid-shoulder</i>	
+220	21 bottles	per lot CHF1,300-1,600
	Domaine de Chevalier 1979 <i>Léognan (Graves), cru classé</i> <i>One raised cork. Slightly bin-soiled labels. Levels: twelve base of neck and twelve top-shoulder</i>	
+221	24 bottles	per lot CHF1,500-1,800
	Domaine de Chevalier 1979 <i>Léognan (Graves), cru classé</i> <i>Slightly corroded capsules. Two damaged capsules. Levels: base of neck or better</i>	
+222	24 bottles	per lot CHF1,500-1,800
	Château La Mission-Haut-Brion 1959 <i>Pessac (Graves), cru classé</i> <i>Slightly bin-soiled label. Nicolas stamped label. Believed late release. Level: into-neck</i>	
+223	1 magnum	per lot CHF2,800-3,500
	Château La Mission-Haut-Brion 1964 <i>Pessac (Graves), cru classé</i> <i>One damaged capsule. Bin-soiled and stained labels. Levels: one base of neck and two top-shoulder</i>	
+224	3 magnums	per lot CHF3,000-4,000
	Château La Mission-Haut-Brion 1966 <i>Pessac (Graves), cru classé</i> <i>Badly bin-soiled, slightly damaged and glue striped labels. Levels: five top-shoulder, nine upper-shoulder and one mid-shoulder</i>	
+225	15 bottles	per lot CHF6,000-7,500
	Château La Mission-Haut-Brion 1970 <i>Pessac (Graves), cru classé</i> <i>Corroded capsules. Three torn capsules. Badly bin-soiled, damaged and glue striped labels. Levels: one top-shoulder, two upper-shoulder, three mid/upper-shoulder, two mid-shoulder and two mid/low-shoulder</i>	
+226	10 bottles	per lot CHF1,200-1,600
	Château La Mission-Haut-Brion 1970 <i>Pessac (Graves), cru classé</i> <i>Corroded capsules. Badly bin-soiled, damaged and glue striped labels. Levels: three base of neck, six top-shoulder, one upper-shoulder and two mid/upper-shoulder</i>	
+227	12 bottles	per lot CHF1,500-1,900
	Château La Mission-Haut-Brion 1975 <i>Pessac (Graves), cru classé</i> <i>Corroded capsules. Slight signs of old seepage. Slightly bin-soiled labels. Levels: one base of neck, two top-shoulder, one upper-shoulder, one mid/upper-shoulder and one mid-shoulder</i>	
+228	6 bottles	per lot CHF3,800-4,500
	Château La Mission-Haut-Brion 1998 <i>Pessac (Graves), cru classé</i> <i>Slightly bin-soiled labels</i>	
+229	3 magnums	per lot CHF1,500-1,900
	Château Pape-Clément 1982 <i>Pessac (Graves), cru classé</i> <i>Slightly damaged capsules. Slightly bin-soiled labels. Levels: top-shoulder</i>	
+230	12 bottles	per lot CHF1,900-2,200
	Château Pape-Clément 1982 <i>Pessac (Graves), cru classé</i> <i>Slightly damaged capsules. One corroded capsule. Slightly bin-soiled labels. Levels: top-shoulder</i>	
+231	12 bottles	per lot CHF1,900-2,200
	Château Pape-Clément 1982 <i>Pessac (Graves), cru classé</i> <i>Damaged capsules. Slightly bin-soiled labels. Levels: base of neck</i>	
+232	12 bottles	per lot CHF1,900-2,200
	Château Pape-Clément 1982 <i>Pessac (Graves), cru classé</i> <i>Slightly damaged capsules. One discoloured capsule. Slightly bin-soiled labels. Levels: two top-shoulder and ten upper-shoulder</i>	
+233	12 bottles	per lot CHF1,900-2,200
	Château Pape-Clément 1982 <i>Pessac (Graves), cru classé</i> <i>Slightly damaged and corroded capsules. Slightly bin-soiled labels. Levels: nine upper-shoulder and three mid-shoulder</i>	
+234	12 bottles	per lot CHF1,900-2,200
	Château La Tour Haut-Brion 1995 <i>Talence (Graves), cru classé</i>	
+235	24 bottles	per lot CHF1,300-1,500

Château La Tour Haut-Brion 1995
Talence (Graves), cru classé
Slightly bin-soiled labels
+236 36 bottles *per lot* CHF2,000-2,200

Château La Tour Haut-Brion 1995
Talence (Graves), cru classé
In original wooden case
+237 6 magnums *per lot* CHF650-750

Château La Tour Haut-Brion 1995
Talence (Graves), cru classé
In six-bottle original wooden cases
+238 12 magnums *per lot* CHF1,300-1,500

Château La Tour Haut-Brion 1995
Talence (Graves), cru classé
In six-bottle original wooden cases
+239 12 magnums *per lot* CHF1,300-1,500

Chateau Angelus 1982
Saint-Emilion, 1er grand cru classe (A)
Scuffed capsules. Slightly bin-soiled labels. Levels: thirteen upper-shoulder and three mid/upper-shoulder
+240 16 bottles *per lot* CHF2,800-3,500

Chateau Angelus 1982
Saint-Emilion, 1er grand cru classe (A)
Scuffed capsules. Two damaged capsules. Slightly bin-soiled labels. Levels: top-shoulder or better
+241 18 bottles *per lot* CHF3,200-4,000

Chateau Angelus 1983
Saint-Emilion, 1er grand cru classe (A)
Slightly bin-soiled labels. Four slightly damaged labels and one missing label. Levels: nine top-shoulder, one upper-shoulder and one mid-shoulder
+242 11 bottles *per lot* CHF1,800-2,200

Château Beauséjour-Duffau-Lagarrosse 1971
Saint-Émilion, 1er grand cru classé
Damaged wax capsule. Signs of old seepage. Bin-soiled and damaged label. Level: top-shoulder
+243 1 imperial *per lot* CHF450-600

Château Canon 1953
Saint-Emilion, 1er grand cru classé
Three corroded capsules. Wrinkled capsules. Slightly bin-soiled labels. Levels: four mid/low-shoulder and four low-shoulder
+244 8 bottles *per lot* CHF2,000-2,400

Château Canon 1955
Saint-Emilion, 1er grand cru classé
Two badly corroded capsules. Signs of old seepage. Slightly corroded capsules. Signs of old seepage. Bin-soiled and damaged labels. Levels: one top-shoulder, one upper-shoulder, two mid-shoulder, one low shoulder
+245 5 magnums *per lot* CHF2,400-3,000

Château Canon 1961
Saint-Emilion, 1er grand cru classé
Four slightly corroded capsules. Slightly bin-soiled labels. Levels: one upper-shoulder, seven mid-shoulder, two mid/low-shoulder and one low-shoulder
+246 11 bottles *per lot* CHF3,000-3,800

Château Canon 1982
Saint-Emilion, 1er grand cru classé
Slightly bin-soiled labels. Levels: into-neck
+247 12 bottles *per lot* CHF2,200-2,600

Château Canon 1982
Saint-Emilion, 1er grand cru classé
Slightly bin-soiled labels. Two slightly damaged labels. Levels: base of neck or better
+248 12 bottles *per lot* CHF2,200-2,600

Château Canon 1982
Saint-Emilion, 1er grand cru classé
Slightly corroded capsules. Slightly bin-soiled labels. One slightly damaged label. Levels: base of neck or better
+249 12 bottles *per lot* CHF2,200-2,600

Château Canon 1982
Saint-Emilion, 1er grand cru classé
Slightly oxidised capsules. Three slightly damaged capsules. Slightly bin-soiled labels. Levels: base of neck or better
+250 12 bottles *per lot* CHF2,200-2,600

Château Canon 1982
Saint-Emilion, 1er grand cru classé
Slightly corroded capsules. Slightly bin-soiled labels. Levels: base of neck or better
+251 12 bottles *per lot* CHF2,200-2,600

Château Canon 1982
Saint-Emilion, 1er grand cru classé
Slightly corroded capsules. Slightly bin-soiled labels. Levels: base of neck or better
+252 12 bottles *per lot* CHF2,200-2,600

Château Canon 1982
Saint-Emilion, 1er grand cru classé
Slightly corroded capsules. Slightly bin-soiled labels. Five slightly loose labels. Levels: base of neck or better
+253 12 bottles *per lot* CHF2,200-2,600

Château Canon 1982
Saint-Emilion, 1er grand cru classé
Slightly corroded and damaged capsules. One damaged capsule. Slightly bin-soiled and damaged labels. Levels: one into-neck, three base of neck and eight top-shoulder
+254 12 bottles *per lot* CHF2,200-2,600

Château Pavie 1982
Saint-Emilion, 1er grand cru classé
Two slightly stained labels. Levels: base of neck or better
+255 12 bottles *per lot CHF1,800-2,000*

Château Pavie 1982
Saint-Emilion, 1er grand cru classé
Two damaged capsules. Two damaged labels. Levels: base of neck or better
+256 12 bottles *per lot CHF1,800-2,000*

Château Pavie 1982
Saint-Emilion, 1er grand cru classé
One damaged capsule. One damaged label
+257 12 bottles *per lot CHF1,800-2,000*

Château Pavie 1982
Saint-Emilion, 1er grand cru classé
Slightly bin-soiled labels. Three slightly damaged labels. Levels: base of neck or better
+258 12 bottles *per lot CHF1,800-2,000*

Château Pavie 1982
Saint-Emilion, 1er grand cru classé
Slightly bin-soiled labels. One slightly damaged label. Levels: one base of neck and eleven top-shoulder
+259 12 bottles *per lot CHF1,800-2,000*

Château Pavie 2005
Saint-Emilion, 1er grand cru classé
In original wooden case
+260 6 magnums *per lot CHF2,800-3,500*

Château La Conseillante 1966
Pomerol
Corroded capsules. Bin-soiled and glue striped labels. One damaged label. Levels: two top-shoulder and one upper-shoulder
+261 3 magnums *per lot CHF1,000-1,300*

Château La Conseillante 1979
Pomerol
Four damaged capsules. Slightly bin-soiled labels. Two damaged labels. Levels: nine top-shoulder and one mid-shoulder
+262 10 bottles *per lot CHF750-850*

Château La Conseillante 1979
Pomerol
Slightly bin-soiled labels. Levels: top-shoulder
+263 12 bottles *per lot CHF900-1,000*

Château La Conseillante 1979
Pomerol
Three damaged capsules. Slightly bin-soiled labels. Levels: base of neck or better
+264 24 bottles *per lot CHF1,800-2,000*

Château La Conseillante 1979
Pomerol
Four damaged capsules. Slightly bin-soiled labels. Levels: base of neck or better
+265 24 bottles *per lot CHF1,800-2,000*

Château La Conseillante 1979
Pomerol
Nine damaged capsules. Slightly bin-soiled labels. One slightly damaged label. Levels: eighteen base of neck and six top-shoulder
+266 24 bottles *per lot CHF1,800-2,000*

Château La Conseillante 1979
Pomerol
Five damaged capsules. Slightly bin-soiled labels. Levels: twelve base of neck and twelve top-shoulder
+267 24 bottles *per lot CHF1,800-2,000*

Château La Conseillante 1981
Pomerol
Slightly scuffed capsules. Slightly bin-soiled labels. Levels: base of neck or better
+268 12 bottles *per lot CHF1,100-1,300*

Château La Conseillante 1981
Pomerol
Slightly corroded capsules. One slightly corroded capsule. Slightly bin-soiled labels. Levels: base of neck or better
+269 12 bottles *per lot CHF1,100-1,300*

Château La Conseillante 1981
Pomerol
Slightly corroded capsules. Slightly bin-soiled and stained labels. Levels: base of neck or better
+270 12 bottles *per lot CHF1,100-1,300*

Château La Conseillante 1981*Pomerol**Slightly corroded capsules. Bin-soiled and stained labels. Levels: eight top-shoulder, three mid/upper-shoulder and one mid-shoulder*+271 12 bottles *per lot* CHF1,100-1,300**Château de Sales 1982***Pomerol**Slightly scuffed capsules. Slightly bin-soiled labels. Levels: seventeen base of neck and six top-shoulder*+272 23 bottles *per lot* CHF950-1,200**Château de Sales 1982***Pomerol**Nine torn capsules. Slightly bin-soiled labels. Levels: twenty base of neck or better and four top-shoulder*+273 24 bottles *per lot* CHF1,000-1,300**Château Calon-Ségur 1970***Slightly damaged capsule. Slightly bin-soiled labels. Levels: top-shoulder* magnum (1)**Château Batailley 1993***Wrinkled capsules. Slightly bin-soiled labels. Levels: base of neck* magnums (2)**Château Grand Puy Lacoste 1999***Slightly bin-soiled labels* (3)**Château Figeac 2012**4 magnums and 3 bottles *per lot* CHF600-700**Château d'Yquem 1967***Sauternes, 1er grand cru classé**Slightly corroded capsules. Bin-soiled labels. Two stained and damaged labels. Levels: two top-shoulder and one upper-shoulder*+275 3 bottles *per lot* CHF2,800-3,000**Château d'Yquem 1975***Sauternes, 1er grand cru classé**Two bottles with slightly corroded capsules. Slightly bin-soiled labels. Levels: two base of neck, eight top-shoulder and two upper-shoulder*+276 12 bottles *per lot* CHF7,000-8,500**Château d'Yquem 2001***Sauternes, 1er grand cru classé**In six-bottle original wooden cases, one with missing lid*+277 12 bottles *per lot* CHF3,800-4,500**Château Coutet 1975***Barsac, 1er cru classé**Slightly corroded capsules. Two bottles with signs of old seepage. Slightly bin-soiled and stained labels. Five badly stained labels. Levels: eight base of neck and four top-shoulder*+278 12 bottles *per lot* CHF900-1,000**Château Coutet 1975***Barsac, 1er cru classé**Slightly corroded capsules with signs of seepage. Slightly stained and bin-soiled labels. Three badly stained labels. Levels: five top-shoulder, three upper-shoulder, two mid/upper-shoulder and two mid-shoulder*+279 12 bottles *per lot* CHF900-1,000**Château Suduiraut 1976***Preignac (Sauternes), 1er cru classé**Slightly bin-soiled labels. Two stained labels. Levels: base of neck* *per lot* CHF450-500

+280 6 bottles

Château Raymond-Lafon 1983*Sauternes**In original wooden cases. Four raised corks. Four bottles with signs of old seepage. Levels: twelve base of neck, four top-shoulder and four upper-shoulder*+281 20 bottles *per lot* CHF850-1,100**Château Raymond-Lafon 1983***Sauternes**In original wooden cases. One corroded capsule. Three raised corks. Seven bottles with signs of old seepage. Levels: fifteen base of neck, six top-shoulder and one upper-shoulder*+282 22 bottles *per lot* CHF900-1,200**Château Rieussec 1983***Fargues (Sauternes), 1er cru classé**In original wooden case. Excellent appearance. Levels: base of neck or better*+283 12 bottles *per lot* CHF500-650**Château Rieussec 1983***Fargues (Sauternes), 1er cru classé**In original wooden case. Two stained labels. Levels: base of neck or better*+284 12 bottles *per lot* CHF500-650



Château d'Yquem
Lur-Saluces

1975

SAUTERNES

APPELLATION SAUTERNES CONTROLÉE
MIS EN BOUTEILLE AU CHATEAU
LUR-SALUCES - SAUTERNES - FRANCE

LOT 276

Château Rieussec 1983*Fargues (Sauternes), 1er cru classé**In original wooden case. Three slightly damaged capsules. One badly stained label. Levels: base of neck or better*+285 12 bottles *per lot* CHF500-650**RARE BURGUNDY****Domaine Arlaud, Charmes Chambertin 1978***Grand Cru, Côte de Nuits**Slightly bin-soiled labels. Levels: four 3cm, one 3.5cm, three 4cm, two 4.5cm and one 5cm*+286 11 bottles *per lot* CHF1,400-1,700**Domaine Arlaud, Charmes Chambertin 1978***Grand Cru, Côte de Nuits**Slightly bin-soiled labels. Levels: 2.5cm*+287 12 bottles *per lot* CHF1,500-1,900**Domaine Arlaud, Charmes Chambertin 1978***Grand Cru, Côte de Nuits**Slightly bin-soiled labels. One damaged label. Levels: 2.5cm*+288 12 bottles *per lot* CHF1,500-1,900**Domaine Arlaud, Charmes Chambertin 1978***Grand Cru, Côte de Nuits**Slightly bin-soiled labels. Two damaged labels. Levels: 3cm*+289 12 bottles *per lot* CHF1,500-1,900**Domaine Arlaud, Clos de la Roche 1978***Grand Cru, Côte de Nuits**Levels: three 2.5cm and three 3cm*+290 6 bottles *per lot* CHF1,300-1,600**Domaine Arlaud, Clos de la Roche 1978***Grand Cru, Côte de Nuits**Slightly bin-soiled labels. Levels: six 2cm and six 2.5cm*+291 12 bottles *per lot* CHF2,600-3,200**Domaine Robert Arnoux, Clos de Vougeot 1978***Grand Cru, Côte de Nuits**Bin-soiled labels. Levels: three 2cm, three 2.5cm and six 3cm*+292 12 bottles *per lot* CHF3,000-3,800**Robert Arnoux, Clos de Vougeot 1978***Grand Cru, Côte de Nuits**Bin-soiled labels. One badly stained label. Levels: one 3cm, five 3.5cm, four 4cm and two 5cm*+293 12 bottles *per lot* CHF3,000-3,800**F. Chauvenet, Echézeaux 1978***Grand Cru, Côte de Nuits**Slightly bin-soiled labels. Levels: six 3.5cm and four 4cm*+294 10 bottles *per lot* CHF750-1,100**F. Chauvenet, Echézeaux 1978***Grand Cru, Côte de Nuits**Slightly bin-soiled labels. Levels: four 2.5cm and eight 3cm*+295 12 bottles *per lot* CHF900-1,300**Domaine Bernard Delagrave, Volnay Clos des Champans 1978***1er Cru, Côte de Beaune**Corroded capsules. Slightly bin-soiled labels. Levels: ten 3cm, one 3.5cm and one 4cm*+296 12 bottles *per lot* CHF400-500**Domaine Bouchard Père et Fils, Corton-Charlemagne 1975***Grand Cru, Côte de Beaune**Scuffed capsules. Slightly bin-soiled labels. Levels: three 2cm, six 2.5cm, seven 3cm and two 3.5cm*+297 18 bottles *per lot* CHF800-1,100**Domaine Guy Amiot,****Chassagne-Montrachet Les Vergers 2000***Slightly bin-soiled labels*

(2)

Chassagne-Montrachet Vieilles Vignes 2005

(9)

+298 11 bottles *per lot* CHF600-700**Domaine Jules Guillemard, Pommard Epenots 1978***Côte de Beaune**Levels: 3cm or better*+299 12 bottles *per lot* CHF240-300

La Rioja Alta, Viña Arana Sexto Año 1978

Rioja

Slightly bin-soiled labels. One stained label. Levels: top-shoulder or better+300 7 bottles *per lot* CHF200-280**Joseph Phelps, Merlot 2001**

(12)

Fisher Vineyards, Coach Insignia 2001

(18)

+301 30 bottles *per lot* CHF600-1,000**PORT****Cockburn 1975**

Vintage Port

Embossed metal capsules. Levels: into-neck+302 12 bottles *per lot* CHF550-700**Cockburn 1975**

Vintage Port

Embossed metal capsules. Levels: into-neck+303 12 bottles *per lot* CHF550-700**Cockburn 1975**

Vintage Port

Embossed metal capsules. Levels: into-neck+304 12 bottles *per lot* CHF550-700**Dow's 1977**

Vintage Port

In original wooden case. Three bottles with signs of old seepage. Slightly bin-soiled labels. Four damaged back labels. Levels: five into-neck, five base of neck and two top-shoulder+305 12 bottles *per lot* CHF1,000-1,300**Dow's 1977**

Vintage Port

In original wooden case. Two bottles with signs of old seepage. Bin-soiled labels. Levels: four into-neck, two base of neck, five top-shoulder and one upper-shoulder+306 12 bottles *per lot* CHF1,000-1,300**Dow's 1977**

Vintage Port

In original wooden case. Three bottles with signs of old seepage. Slightly bin-soiled labels. Levels: five into-neck, four base of neck and three top-shoulder+307 12 bottles *per lot* CHF1,000-1,300**Dow's 1977**

Vintage Port

In original wooden case. Slightly bin-soiled labels. Levels: base of neck+308 12 bottles *per lot* CHF1,000-1,300**Dow's 1977**

Vintage Port

In original wooden case. One bottle with signs of old seepage. Slightly bin-soiled labels. Levels: eight base of neck and four top-shoulder+309 12 bottles *per lot* CHF1,000-1,300**Graham's 1977**

Vintage Port

In original wooden case. Slightly bin-soiled labels+310 12 bottles *per lot* CHF900-1,000**Graham's 1977**

Vintage Port

In original wooden case. Slightly bin-soiled labels+311 12 bottles *per lot* CHF900-1,000**Graham's 1977**

Vintage Port

In original wooden case. Slightly bin-soiled labels+312 12 bottles *per lot* CHF900-1,000**Graham's 1977**

Vintage Port

In original wooden case. Slightly bin-soiled labels+313 12 bottles *per lot* CHF900-1,000**Graham's 1977**

Vintage Port

In original wooden case. Slightly bin-soiled labels+314 12 bottles *per lot* CHF900-1,000**Quinta do Noval 1966**

Vintage Port

Embossed wax capsules. No labels. Levels: one upper-shoulder, four mid-shoulder and two low-shoulder+315 7 bottles *per lot* CHF900-1,200

Quinta do Noval 1966*Vintage Port**Fully branded embossed wax capsules. Some bottles with slight signs of old seepage. No labels. Levels: eleven top-shoulder and one upper-shoulder*+316 12 bottles *per lot CHF1,500-1,900***Quinta do Noval 1966***Vintage Port**Fully branded embossed wax capsules. No labels. Levels: nine base of neck and three top-shoulder*+317 12 bottles *per lot CHF1,500-1,900***Taylor 1966***Vintage Port**Embossed metal capsules. Signs of old seepage. No labels. Levels: five mid/upper-shoulder and three mid-shoulder*+318 8 bottles *per lot CHF1,000-1,200***Taylor 1966***Vintage Port**One corroded capsule. Embossed metal capsules. No labels. Levels: upper-shoulder*+319 12 bottles *per lot CHF1,500-1,900***Taylor 1966***Vintage Port**Embossed metal capsules. No labels. Levels: five top-shoulder and seven upper-shoulder*+320 12 bottles *per lot CHF1,500-1,900***Taylor 1966***Vintage Port**Embossed metal capsules. No labels. Levels: top-shoulder*+321 12 bottles *per lot CHF1,500-1,900***Taylor 1977***Vintage Port**In original wooden case. Eight slightly bin-soiled labels*+322 12 bottles *per lot CHF1,000-1,300***Warre 1977***Vintage Port**In original wooden case. Slightly bin-soiled labels*+323 12 bottles *per lot CHF650-750***Warre 1977***Vintage Port**In original wooden case. Slightly bin-soiled labels*+324 12 bottles *per lot CHF650-750***Warre 1977***Port**In original wooden case. Slightly bin-soiled labels*+325 12 bottles *per lot CHF650-750***Warre 1977***Vintage Port**In original wooden cases. One case with damaged lid. Slightly bin-soiled labels*+326 22 bottles *per lot CHF1,200-1,400***M de Santa Rita Port Imperial 1912***Port**Slight signs of old seepage. Slightly bin-soiled labels. Levels: top-shoulder*+327 2 bottles *per lot CHF600-800*

1880 PORT

Port da Silva 1880

Port

Stencilled bottle. Level: into-neck

328 1 bottle per lot CHF1,400-1,800



**SUPERB COLLECTION OF RARE
MADEIRA FROM 1775 TO 1934**

All bottles were recently shipped from a Madeira Island private collection especially for this auction.

Featuring many rare wines of highest quality. A unique opportunity to purchase these historic Madeira's in excellent condition

Faja Malvasia 1775

Madeira

Recorded in 2019. New wax capsule with Malvasia Madeira seal. Handwritten stencilling with small handwritten back label 'Malvasia 1775'. Level: base of neck

Tasting note: Intriguing and intense rich nose of fudge, dried apricots and saffron spice gently sing from the glass. Subtle and multilayered, each time you pick up your glass another palette of aromas presents itself. Great complexity and harmony. An unctuous first attack of taste, covering your palette with rich fruits, fresh shaved almonds and rhubarb aromas. The acidity is nicely concentrated with a very good finish, and showing a gentle touch of bitterness. A complex wine of high quality. Fairly sweet and long cask aged. This is fantastic. The fine pretty grapefruit bitter is completing the phenomenal multidimensional aromas. A classic of the highest quality. Tasted January 2020. EV.

+329 1 bottle per lot CHF5,000-7,000

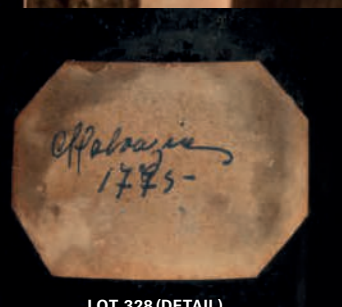

LOT 328 (DETAIL)

TEIXEIRA

From the old Teixeira family stock, direct descendants of the first discoverers of Madeira. This very rare collection was recently reconditioned. All bottles were tasted and only the best were selected to be recorked and put back in the collection.

Rufino Teixeira, Sercial 1789

Madeira

Recorked in 2019. New wax capsules with Teixeira family seal. Old three part moulded bottles with stencilling. Levels: into neck

Tasting note: Intense orange color. Deep rich nose of caramel and straw. Quite uplifting, full and expressive. Intriguing array of aromas. Soft mouth feel of fudge, hazelnuts and dried peaches that is followed by a fine acidity which balances out the strong lingering taste and cleans your palette. A very good Madeira with beautiful matured acidity under sweet fruit intensity. Great length. A clear example of the greatness of Sercial after extended aging in cask. January 2019. EV.

+330 2 bottles per lot CHF6,000-8,000



R. Teixeira, Malvasia 1814

Madeira

Recorked in 2019. New wax capsules with Teixeira family seal. Old three part moulded bottles with stencilling. Levels: into neck.

Tasting note: A creamy and softly sweet nose of caramel with uplifting aromas of dried peaches, followed by straw and vintage furniture wax. Classic delightful nose. A fresh start of taste, slowly evolving like a peacock. At first fairly dry for a Malvasia then unfolding its aromas and fine lingering acidity. A beauty of freshness and elegance. Very deep and focused taste. Tasted April 2019. EV.

+331 2 bottles per lot CHF4,000-6,000





LOT 332 (DETAIL)

THE KASSAB COLLECTION

Braheem Kassab was a Syrian embroidery merchant born in 1891. He began in the linen trading business around 1905 and in 1916 he arrived on Madeira. While the following year he left the island, it was only to return and settle there in 1919. During this time, embroidery was a growing business in Madeira. Initially Braheem's brothers remained in New York to look after the retail business, but by 1921 Braheem was running his enterprise alone. During the Great Depression the local Reid-Castro bank fell into financial difficulties, and Kassab loaned money to the institution. It was at this time that around 900 bottles stored at the Madeira Wine Association were added as collateral to the loan. Two years later, in 1933, Braheem called upon this collateral when the bank couldn't fulfill its obligations. Braheem also bought a further 3700 bottles from William Reid and purchased wine from Padre Vale, though from 1934 onwards he stopped buying altogether. While Braheem didn't drink any of the wine himself, it was served to his guests. The stock was insured and remained in one store room at the family house on Quinta Vinsano, in Ajuda, located between Funchal and Camara de Lobos. The collection stayed intact for a significant period of time, until in the 1970s when Kassab offered a selection of bottles at auction. It was in 1980 that Braheem sadly passed away. As a result, from 1984-86 the property was split up and a significant portion of the wine was sold. In the years that have followed, many of the new owners have sold this wine at Christie's.

The Kassab Madeira within this auction came directly from the island and were professionally recorked using the official KAB seal with approval from the family.

Kassab, Sercial Seco 1808

Madeira

Recorked in 2019. New wax capsule with Kassab family seal. Old three part moulded bottle with stencilling. Level: base of neck

+332 1 bottle *per lot CHF2,000-3,000*



LOT 332



Kassab, Sercial Seco 1808

Madeira

*Recorked in 2019. New wax capsule with Kassab family seal.
Old three part moulded bottle with stencilling, the second '8' has
faded. Level: base of neck*

+333 1 bottle

per lot CHF2,000-3,000

LOT 333

Kassab, Sercial 1825

Madeira

Recorked in 2019. New wax capsule with Kassab family seal.

Stencilled bottle. Level: base of neck

Tasting note: Old golden colour, bright. Fine expressive nose of well cask aged Madeira. Vintage furniture wax, straw, intense high toned nose and fresh bread. Soft mellow start of dried peaches over dry clean taste, medium length, high acidity in good concentration. Bone dry. Good Sercial in a direct drier style. Typical bitter tone with lavender and fennel. Last tasted June 2016. EV

+334 1 bottle *per lot* CHF1,500-2,000

Sercial, believed Kassab 1845

Madeira

Original wax capsule with 'JNV' seal. Old two part moulded bottle.

Fading stencilling. Level: mid-shoulder

+335 1 bottle *per lot* CHF700-900



LOT 334

THE CUNHA FAMILY

The Cunha family were the last residents of Quinta Vigia, the official residence of the Madeira government, which they inherited in the beginning of the 20th century. Tomas Cunha Santos sold the Quinta to the government in 1970. The original wine company in the name of Julio A. (Augusto) Cunha was founded in 1820. The actual Quinta Vigia had two names before the present one: Quinta Lambert and Quinta das Angústias, as it was known when the Cunha family were living there. The Cunha wines in this auction came from a direct descendant of Julio A. Cunha.

Cunha, Terrantez Royal Reserve 1830

Madeira

Believed 950ml. Recorked in 2019. New wax capsule with GD seal. Old two part dumpy bottle with stencilling and remains of old neck label. Level into neck

Tasting note: Believed to be Terrantez. High toned subtle rich nose, quite subdued. Soft creamy mouth feel, fairly rich with beautiful length. Passion fruits over pure lingering concentrated acidity. Very good after taste. Love this. Tasted January 2020. EV.

+336 1 x 950ml bottle per lot CHF1,800-2,200

Cunha, Terrantez Royal Reserve 1830

Madeira

Recorked in 2019. New wax capsule with GD seal. Old three part bottle with stencilling. Level base of neck

Tasting note: Believed to be Terrantez. High toned subtle rich nose, quite subdued. Soft creamy mouth feel, fairly rich with beautiful length. Passion fruits over pure lingering concentrated acidity. Very good after taste. Love this. Tasted January 2020. EV.

+337 1 bottle per lot CHF1,200-1,600

MIGUEIS

The Migueis family were the last residents of Quinta das Cruzes before it was acquired by the government of Madeira, who turned it into a museum. Today it is the largest museum in Madeira.

Migueis Sercial 1830

Madeira

Bottled from demi-john in 2019. New wax seal with 'Sercial Madeira' seal. New stencilled bottles. Levels: into neck

Tasting note: Tasted from demi john prior to bottling. Deeper nose of old vintage furniture wax, oily with a touch of fudge concentration. Very nice richness to this. High toned with notes of straw and pepper. Beautiful nose. Strong intense taste of canteiro cask concentration, this is what an old Sercial is all about, love the superb balance of all the components. Like a symphony of an orchestra. So refined and with character. Great Sercial. The acidity is very well integrated in the extracts. Top quality. Last tasted January 2020. EV.

+338 2 bottles per lot CHF2,000-3,000

Migueis, Terrantez 1899

Madeira

Bottled from demi-john in 2018. New wax capsules with 'GD' seal. New stencilled bottles. Levels: into-neck

Tasting Note: High-toned nose of straw, bananas, tobacco and leather aromas. Quite expressive and fine richly perfumed. Focused soft gentle mouth feel flowing out quite creamy and medium sweet then giving way to more impressive acidity that lingers on for minutes. Wine of character and nice length. On the finish clear old furniture aromas. A refined style of Terrantez. Hidden power. Very good. Last tasted February 2019. EV.

+339 3 bottles per lot CHF1,500-2,000

Migueis, Terrantez 1899

Madeira

Bottled from demi-john in 2018. New wax capsules with 'GD' seal. New stencilled bottles. Levels: into-neck

+340 3 bottles per lot CHF1,500-2,000

THE FORGOTTEN CELLAR OF OLD OLIM MADEIRA'S

This collection was discovered in 2018 in a cellar on the east side of Madeira Island, in Santa Cruz. The forgotten cellar contained ten barrels which were filled up in the mid-nineteenth century and never topped up. Over time, the Madeira's in these casks concentrated under the influence of the sub-tropical climate. When discovered samples were presented to me. Each wine had such a beautiful concentration and complex taste that they easily count among the best Madeira's I have tasted. EV.

All wines were professionally hand bottled on Madeira and shipped to Geneva especially for this auction. A unique opportunity to acquire old and rare Madeira's which have spent almost a century and half in cask.

Olim, Bual 1862

Madeira

Transferred from oak cask to demi-john in 2019. New wax capsules with 'GD' seal. New stencilled bottles. Levels: into-neck

Tasting note: First tasted April 2019. Deep iodine color and first impression on the nose. Intense nose of fine tobacco, followed by dried peaches. Uplifting aromas. Clearly a concentration after long maturation in cask. This has a beautiful multilayered nose that keeps you coming back. Touch of salty. Soft texture refined and classy taste, rich dried fruits over an extract rich mid, the explosion of aromas on the after taste is deeply impressive. All sorts of different flavors of grapefruits, waxy aromas, papaya, banana leaf and honey sing through your mouth. Impressive, great Bual. This is amazingly complex. How much better can a Bual get, high up there among the legends of Madeira Wine. Almost a year later with similar note. An explosion of intensity with depth. Deep dark cacao. Impressive texture and length. Now getting smoother. Very impressive. Last tasted January 2020. EV.

+341 3 bottles per lot CHF2,000-2,800



LOT 336



LOT 337



Olim, Bual 1862
Madeira
Bottled from cask in 2019. New wax capsules with 'GD' seal. New stencilled bottles. Levels: base of neck
 +342 3 bottles per lot CHF2,000-2,800

Olim, Verdelho 1867
Madeira
Bottled from cask in 2019. New wax capsules with 'GD' seal. New stencilled bottles. Levels: base of neck
 +343 3 bottles per lot CHF1,800-2,400

Olim, Verdelho 1867
Madeira
Bottled from cask in 2019. New wax capsules with 'GD' seal. New stencilled bottles. Levels: base of neck
 +344 3 bottles per lot CHF1,800-2,400

Olim, Sercial 1870
Madeira
Recorked in 2019. New wax capsules with 'GD' seal. Old three part moulded bottles with handwritten stencilling. Levels: into-neck
 +345 2 bottles per lot CHF1,200-1,600

Olim, Malvasia 1870
Madeira
Bottled from cask in 2019. New wax capsules with 'GD' seal. New stencilled bottles. Levels: base of neck
Tasting note: April 2019. Strong high-toned nose with balsamic aromas, quite volatile. Rich concentrated fruits with banana leaf, old oak, dark honey-cake and furniture wax on the second nose. Clearly a long cask aged wine with deep intense flavors. Sweet dried apricot fruit on the attack, very rich even for a Malvasia. Lots of grip and concentration, still there is freshness and liveliness. So unique to taste a wine that has been aged in cask for about a century and still have this pure fruit flavors as well as a pleasure giving drinkability. On the finish you sense the extracts and some bitters that goes on and on, finally there is a dried apricot aroma with Indian spices that just keep on singing in your mouth. Remarkable balance and sweetness for a wine of this concentration. Must already have been a great wine to start with. A Malvasia powerhouse. Impressive. Given the rarity of Malvasia in this period all the more remarkable to find a wine of this amazing quality. More recently: Dark iodine color. Super concentration. Fantastic mouth feel. Impressive. The sweet rich explosion of taste. Great. In line with previous note. Last tasted January 2020. EV.
 +346 3 bottles per lot CHF2,400-3,000

Olim, Malvasia 1870
Madeira
Bottled from cask in 2019. New wax capsules with 'GD' seal. New stencilled bottles. Levels: base of neck
 +347 3 bottles per lot CHF2,400-3,000

DERMOT BOLGER OF TORRE BELLA COLLECTION

The vast Torre Bella estate can trace its origin all the way back to the first settlers who discovered Madeira. Some of the best vineyards on the island belonged to Torre Bella, mostly in Campanário, Camara de Lobos, Ribeira Brava and Arco da Calheta. They had "lagares" in São Roque (Funchal), C^a Lobos, Campanário and Arco da Calheta, where they used to make wine. Over the centuries they supplied the shippers with fine wines, though hardly ever was any wine bottled under the Torre Bella name. Only small quantities were bottled and stored in the family house. Noel Cossart describes the Torre Bella wines to have a specific character: "The Wines, which are mostly from the Câmara de Lobos and Arco da Calheta vineyards, are full, rich, well-balanced wines with an attractive acid finish." Already back in 1864 Christie's had sold the private Madeira collection of Russell Manners Gordon, Visconde de Torre Bella. The estate was gradually inherited by Mr Dermot Bolger, and at the time of his death the family estate comprised of about 10.5% of the island. Dermot Bolger was also responsible for the revival of Malvasia Candida by replanting this variety in 1940, at which point only a few plants remained. This is surprising as Malvasia Candida was always highly sought after and produced some of the finest Madeiras ever made. All the bottles in this selection came from the old Bolger family and were bottled from their original old demi johns of about 20 litres. While preparing this auction, Christie's specialists had the opportunity to taste most of these Torre Bella D. Bolger wines. Tasting notes are added where available. The excellent quality was clear, making it easy to understand why the family kept these wines behind for private use. We are delighted to offer a fine selection of these wines in this sale for wine collectors to have a chance to enjoy these historic wines.

D. Bolger, Malvasia 1862

Madeira
Recorked in 2018. New wax capsules with Dermot Bolger family seal. Old three part moulded bottles with stencilling and small bin-soiled 'Malvasia' back label. Levels: into-neck
Tasting note: A beautiful orange color. Expressive aromatic appearance on the nose, high toned with fine orange peel and vintage furniture tones. Impressive intensity, honey cake and straw, very concentrated and attractive at the same time. An intriguing fine rich nose. Unctuous softly sweet taste of apricots with a high toned acidity. Great balance. Quincy after taste of pure peach and passion fruit followed by a return of the concentrated acidity that is just phenomenal. Madeira at its best. This is a great wine. Most recently: Beautiful length of taste. Great elegance and distinction. Clearly the Bolger wines have a high level of quality, with an almost indescribable extra level of depth and aromatic profile. This Malvasia is the highlight of this already impressive series of these Bolger wines. Liquid perfection. Last tasted January 2020. EV.
 +348 2 bottles per lot CHF1,400-1,800

D. Bolger, Malvasia 1862

Madeira
Bottled from demi-john in 2018. New wax capsules with Dermot Bolger family seal. New stencilled bottles. Levels: base of neck
 +349 3 bottles per lot CHF2,000-2,800

D. Bolger, Malvasia 1862

Madeira
Bottled from demi-john in 2018. New wax capsules with Dermot Bolger family seal. New stencilled bottles. Levels: base of neck
 +350 3 bottles per lot CHF2,000-2,800



D. Bolger, Terrantez 1862*Madeira*

Recorked in 2018. New wax capsules with Dermot Bolger family seal. Old moulded bottles with stencilling. Levels: into-neck
 Tasting note: First tasted October 2019. Expressive high toned nose of deep banana leaves and caramel. Nice perfume. Intense aromas. Soft semi sweet taste start of rich dried apricots, full mouth filling intense mid with fine singing focused acidity over dried fruit finish. A beautiful texture of concentrated fruit purity and lovely natural concentrated acidity. Great wine of well-defined finesse and intensity. Most recently: Very concentrated aromas on the nose, banana leaf, honey cake and dried peaches. A broadening very refined and intriguing wine. Great harmony of aromas which just keeps you impressed. Fairly sweet. This is getting close to perfection, very noble and well balanced. There is a level of concentration combined with a drinkability that's unique. Comparable to the extra level, balance and depth of taste of a Bordeaux first growth. The Bolger family clearly had kept only the highest quality of Torre Bella wines for the family reserves. Last tasted January 2020. EV.

+351 2 bottles *per lot* CHF1,200-1,600**D. Bolger Terrantez 1862***Madeira*

Recorked in 2018. New wax capsules with Dermot Bolger family seal. Old moulded bottles with stencilling. Levels: into-neck

+352 2 bottles *per lot* CHF1,200-1,600**D. Bolger, Terrantez 1862***Madeira*

Bottled from demi-john in 2018. New wax capsules with Dermot Bolger family seal. New stencilled bottles. Levels: base of neck

+353 2 bottles *per lot* CHF1,200-1,600**D. Bolger, Terrantez 1862***Madeira*

Bottled from demi-john in 2018. New wax capsules with Dermot Bolger family seal. New stencilled bottles. Levels: base of neck

+354 2 bottles *per lot* CHF1,200-1,600**D. Bolger, Bastardo 1889***Madeira*

Bottled from demi-john in 2018. New wax capsules with Dermot Bolger family seal, one damaged top. New stencilled bottles. Levels: base of neck

Tasting note: First tasted March 2018. Expressive strong nose of red cherries with a touch of alcohol followed by fine vanilla aromas. A great expression. Silky smooth mouth feel, nicely flowing out and leaving a concentrated sweet fruit sensation with fresh acidity to follow before the amazing after taste. Strong concentrated wine of sheer balance. Silky tannins are well integrated in the rich fruit. Great wine! Early 2020: Deep red fruits, high toned with a remarkable blackberry sweetness. Intriguing aromas. Fresh focused taste with a jammy character evolving to an impressive lacelike sensitivity. On the finish the rich fruits just explode followed by a nice fine tannic structure. A beauty of high quality. Last tasted January 2020. EV.

+355 2 bottles *per lot* CHF2,000-3,000**D. Bolger, Bastardo 1889***Madeira*

Bottled from demi-john in 2018. New wax capsules with Dermot Bolger family seal. New stencilled bottles. Levels: base of neck

+356 2 bottles *per lot* CHF2,000-3,000**D. Bolger, Bual 1900***Madeira*

Recorked in 2018. New wax capsules with Dermot Bolger family seal. Stencilled bottles, both different shape. Levels: into neck

Tasting note: Expressive nose of fresh peaches and passion fruits, beautiful expression of aromas. All pure and refined. The gentle sweet taste is all in harmony with amazing depth. Impressive dimension of taste. Bual at its best. So much charm and fresh fruit definition over the concentrated flavors from an extended canteiro cask ageing. This is great! Amazing. Last tasted January 2020. EV.

+357 2 bottles *per lot* CHF1,000-1,400



JCA & C, believed Terrantez 1834

Madeira

*Original wax capsule with 'JNV' seal. Old two part moulded bottle
with damaged base. Fading stencilling. Level: very top-shoulder
per lot CHF700-900*

+358 1 bottle

Drummond, Bual 1893*Madeira**Bottled from demi-john in 2018. New wax capsules with 'FMA' seal. New stencilled bottles. Levels: into-neck**Tasting note: Expressive nose of floral tones, slight soft peachy fruits. Rich seductive. Friendly styled. Suave mouth feel of rich creamy fruits, apricot juice over fine acidity, very lovely texture. All pleasant on the tongue, sings on. Gorgeous character. On the finish showing a more serious touch of fine acidity as if telling you "don't be misguided by my seductive fruits I have a strong hidden character."* Very good Bual. 18.5. Last tasted June 2019. EV+359 3 bottles *per lot* CHF900-1,200**Drummond, Bual 1893***Madeira**Bottled from demi-john in 2018. New wax capsules with 'FMA' seal. New stencilled bottles. Levels: into-neck*+360 3 bottles *per lot* CHF900-1,200**Terrantez Campanario 1894***Madeira**Recorked in 2019. New wax capsules with 'GD' seals. Old Burgundy shaped bottles with stencilling. Levels: 2.5cm and 4cm*+361 2 bottles *per lot* CHF800-1,000

LOT 361

Drummond, Terrantez 1900*Madeira**Bottled from demi-john in 2018. New wax capsules with 'FMA' seal. New stencilled bottles. Levels: into-neck**Tasting note: All fudge aromas over banana leafs followed by hints of vintage furniture and old honey. Very nice concentration. On the taste the same palette unveils itself, quite sweet and seductive at first then giving way to caramel fudge type of after taste aromas. Singing on over a pronounced acidity and touch of alcohol. Strong character only showing itself on the finish. April 2019. EV.*+362 3 bottles *per lot* CHF1,500-2,000**Drummond, Terrantez 1900***Madeira**Bottled from demi-john in 2018. New wax capsules with 'FMA' seal. New stencilled bottles. Levels: into-neck*+363 3 bottles *per lot* CHF1,500-2,000**L.A. Pestana, Sercial 1901***Madeira**Bottled from demi-john in 2019. New wax capsules with 'GD' seal. New stencilled bottles. Levels: into-neck**Tasting note: From demi-john just before bottling. Intense intriguing nose of fudge and higher floral aromas. Very attractive rich intensity. Lovely complexity. Soft start of a focused and refined taste. On the finish the citrus acidity comes through and sings. Pure aromas of lemon fruit prevail on the fine aftertaste. A Sercial of purity. Cleans your palette. The nose is much sweeter than the somewhat tighter finish. Very good. January 2020. EV.*+364 2 bottles *per lot* CHF600-800**H&H, Boal 1887***Original capsule and cork. Bin-soiled label. Level: base of neck (1)***Cossart & Gordon, Bual 1908***Original capsule and cork. Stencilled bottle, slightly fading. Level: base of neck (1)***Cossart & Gordon, Bual 1910***Bottled in 1950. New wax capsule with FMA seal. Signs of seepage. Stencilled bottle with back label. Level: top-shoulder (1)***H&H, Verdelho 1934***Original capsule and cork. Stencilled bottle. Level: base of neck (1)***Cossart & Gordon, Verdelho 1934***Original capsule and cork. Stencilled bottle, fading. Level top-shoulder (1)*+365 5 bottles *per lot* CHF1,400-1,900**RARE COGNAC AND MADEIRA****Bisquit Dubouche, Grand Champagne Cognac 1848 (1)****Oliveiras, Verdelho 1850 (1)**366 2 bottles *per lot* CHF1,000-1,500**END OF MORNING SESSION**



LOT 390

AFTERNOON SESSION AT 2.00 PM

1959 SALON

Salon Le Mesnil 1959

Le Mesnil-Sur-Oger

Slightly corroded and damaged foil. Badly bin-soiled and slightly damaged label. Level: into-foil

+367 1 bottle per lot CHF4,800-5,500

FINE CHAMPAGNE

Veuve Cliquot La Grande Dame 1993

Bin-soiled, stained and damaged label (1)

Pommery Cuvée Louise 1995

Bin-soiled and stained labels. One slightly damaged label (2)

Laurent Perrier

1995

Bin-soiled and damaged labels. One bottle believed 1995 (3)

1996

Slightly bin-soiled and damaged label (1)

1997

Bin-soiled and slightly damaged label (1)

Dom Perignon

1995

Slightly bin-soiled, stained and damaged label and back label (1)

1996

Slightly bin-soiled and damaged label (1)

Pommery

1995

Bin-soiled, stained and slightly damaged labels (3)

1996

Bin-soiled, stained and slightly damaged labels (2)

Perrier Jouet Belle Epoque 1996

Slightly bin-soiled label (1)

Piper Heidsieck 1996

Bin-soiled, stained and damaged label (2)

Veuve Clicquot 1998

Bin-soiled, stained and damaged label (1)

Moët & Chandon 1999

Bin-soiled, stained and slightly damaged label (1)

368 20 bottles per lot CHF1,500-1,700

AN EXCEPTIONAL SWISS PRIVATE COLLECTION FEATURING 1978 ROMANÉE CONTI AND LA TACHE

Lots 369- 477 were recently removed from a natural cellar by Christie's specialist staff

Château Lafite-Rothschild 1948

Slightly bin-soiled label. Good appearance for age. Level: mid/low-shoulder (1)

Château Mouton-Rothschild 1948

Bin-soiled and damaged label. Reserve du Château. Level: mid/low-shoulder (1)

369 2 bottles per lot CHF2,200-2,400



LOT 367

Château Lafite-Rothschild 1985

Pauillac, 1er cru classé

Slightly bin-soiled labels. Levels: nine into-neck and two base of neck

370 11 bottles per lot CHF6,000-7,000

Château Lafite-Rothschild 1986

Pauillac, 1er cru classé

Slightly bin-soiled labels. One marked label. Levels: eleven into-neck and one base of neck

371 12 bottles per lot CHF10,000-12,000

TERRA
DI
MONTEVERRO

LODOVICO
2012

Château d'Yquem
2005

LOUIS JADOT

LOUIS JADOT

LOUIS JADOT

LOUIS JADOT

CHATEAU GRAND CRI
2009
DOMAINE LOUIS JADOT

MONTEVERRO
TERRA
DI
MONTEVERRO



Château Lafite-Rothschild 1996
Bin-soiled label (1)
Carruades de Lafite 2000
Bin-soiled and damaged labels (8)
 372 9 bottles *per lot* CHF2,600-3,000

Château Latour
1971
Bin-soiled and slightly marked labels. Levels: one base of neck and one top-shoulder (2)
1979
Bin-soiled and slightly marked label. Level: base of neck (1)
1981
Bin-soiled and slightly marked label. Level: top-shoulder (1)
 373 4 bottles *per lot* CHF1,400-1,600

Château Latour 1982
Pauillac, 1er cru classé
Bin-soiled and slightly stained label. Level: into-neck
 374 1 magnum *per lot* CHF3,000-3,800

Château Latour 1985
Pauillac, 1er cru classé
Bin-soiled labels. Two slightly marked labels and one damaged label. Levels: three base of neck and seven top-shoulder
 375 10 bottles *per lot* CHF3,800-4,500

Château Latour 1986
Pauillac, 1er cru classé
One damaged capsule. Slightly bin-soiled labels. Levels: six base of neck and four top-shoulder
 376 10 bottles *per lot* CHF4,000-5,000

Château Latour 1992
Pauillac, 1er cru classé
Slightly bin-soiled labels. Three marked labels
 377 7 bottles *per lot* CHF2,400-2,800

Château Latour 1999
Pauillac, 1er cru classé
Slightly bin-soiled labels. Two slightly marked labels. Four slightly marked back labels
 378 12 bottles *per lot* CHF4,500-5,500

Château Margaux 1955
Margaux, 1er cru classé
Bin-soiled label. Level: upper-shoulder
 379 1 bottle *per lot* CHF400-500

Château Margaux 1970
Margaux, 1er cru classé
Three corroded capsules. Badly bin-soiled and stained labels. Levels: three top-shoulder and two upper-shoulder
 380 5 bottles *per lot* CHF1,300-1,600



Château Margaux 1982
 Margaux, 1er cru classé
 Four corroded capsulæ. Slightly bin-soiled labels. Four slightly marked labels. Levels: two into-neck, seven base of neck and three top-shoulder
 381 12 bottles per lot CHF6,000-7,000

Château Margaux 1983
 Margaux, 1er cru classé
 Slightly bin-soiled labels. Two slightly marked labels. Levels: two into-neck, two base of neck and two top-shoulder
 382 6 bottles per lot CHF2,200-2,800

Château Margaux 1986
 Margaux, 1er cru classé
 Slightly bin-soiled and marked labels. One torn label. Levels: ten into-neck and two base of neck
 383 12 bottles per lot CHF4,000-5,000

Château Margaux 1992
 Margaux, 1er cru classé
 Slightly bin-soiled labels. Four slightly marked labels
 384 6 bottles per lot CHF1,800-2,400

Château Mouton-Rothschild 1948
 Slightly damaged capsulæ. Bin-soiled and stained label. Level: mid-shoulder magnum (1)
1964
 Bin-soiled, stained and slightly damaged labels. Levels: one base of neck and one mid-shoulder magnums (2)
 385 3 magnums per lot CHF5,000-6,000

Château Mouton-Rothschild 1955
 Slightly bin-soiled label. Level: mid/low-shoulder (1)
1964
 Slightly bin-soiled labels. One stained label and one slightly damaged label. Levels: one top-shoulder and one mid-shoulder (2)
1970
 Bin-soiled label. Traces of glue under the label. Level: mid/low-shoulder (1)
1973
 Slightly bin-soiled labels. Levels: upper-shoulder (2)
 386 6 bottles per lot CHF2,600-3,200

Château Mouton-Rothschild 1975
 Pauillac, 1er cru classé
 Four corroded capsulæ. Three slightly damaged labels. Badly bin-soiled and glue striped labels. Levels: three top-shoulder and three mid-shoulder
 387 6 bottles per lot CHF1,400-1,600

Château Mouton-Rothschild 1978
 Two corroded capsulæ. Badly bin-soiled and stained labels. Levels: one base of neck and three upper-shoulder (4)
1980
 Bin-soiled and slightly marked labels. Levels: one into-neck, two base of neck and one top-shoulder (4)
 388 8 bottles per lot CHF2,400-2,800

Château Mouton-Rothschild 1981
 Pauillac, 1er cru classé
 Bin-soiled and slightly marked labels. Levels: three into-neck, three base of neck and four top-shoulder
 389 10 bottles per lot CHF3,500-4,000

Château Mouton-Rothschild 1982
 Pauillac, 1er cru classé
 Bin-soiled labels. Two slightly marked labels. Levels: six base of neck, one top-shoulder and five upper shoulder
 390 12 bottles per lot CHF13,000-25,000

Château Mouton-Rothschild 1983
 Pauillac, 1er cru classé
 Slightly bin-soiled labels. Levels: one into-neck, seven top-shoulder and two upper-shoulder
 391 10 bottles per lot CHF2,800-3,200

Château Mouton-Rothschild 1978
 Bin-soiled and slightly damaged labels. Levels: one top-shoulder and one mid/low-shoulder magnums (2)
1983
 Bin-soiled labels. One slightly damaged label and two stained labels. Levels: one into-neck and one base of neck magnums (2)
1987
 Bin-soiled label. Level: base of neck magnum (1)
 392 5 magnums per lot CHF2,800-3,200

Château Mouton-Rothschild 1984
 Pauillac, 1er cru classé
 Slightly damaged labels. Levels: five into-neck, one base of neck and three top-shoulder
 393 9 bottles per lot CHF2,800-3,200

Château Mouton-Rothschild 1985
 Bin-soiled labels. Levels: two into-neck, two top-shoulder and one upper-shoulder (5)
1987
 Bin-soiled labels. Levels: one into-neck and one top-shoulder (2)
 394 7 bottles per lot CHF2,200-2,800

Château Mouton-Rothschild 1986
 Pauillac, 1er cru classé
 Two slightly corroded capsulæ. One slightly raised capsulæ. Bin-soiled labels. Levels: one into-neck, four base of neck, four top-shoulder and one upper-shoulder
 395 10 bottles per lot CHF6,000-7,000

Château Mouton-Rothschild 1988
 Pauillac, 1er cru classé
 One corroded capsulæ. Slightly bin-soiled and marked labels. Levels: one into-neck, eight base of neck and two top-shoulder
 396 11 bottles per lot CHF3,500-4,500



LOT 414

Château Mouton-Rothschild 1989

Pauillac, 1er cru classé
Slightly bin-soiled labels. One slightly damaged label. Levels: two into-neck, six base of neck and four top-shoulder

397 12 bottles per lot CHF4,000-5,000

Château Mouton-Rothschild 1990

Pauillac, 1er cru classé
One damaged capsule. Slightly bin-soiled labels. Two damaged labels. Levels: five into-neck, six top-shoulder and one upper-shoulder

398 12 bottles per lot CHF3,800-4,800

Château Mouton-Rothschild 1991

Pauillac, 1er cru classé
Slightly bin-soiled labels. Four damaged labels. Levels: five into-neck and four base of neck

399 9 bottles per lot CHF2,600-3,400

Château Mouton-Rothschild 1992

Pauillac, 1er cru classé
Slightly bin-soiled labels. Four damaged labels. Levels: six into-neck and one base of neck

400 7 bottles per lot CHF2,200-2,800

Château Mouton-Rothschild 1993

Pauillac, 1er cru classé
Four slightly marked and damaged labels. Levels: eight into-neck and one base of neck

401 9 bottles per lot CHF3,000-3,800

Château Mouton-Rothschild 1994

Pauillac, 1er cru classé
Four slightly marked labels. Two damaged labels. Levels: into-neck

402 9 bottles per lot CHF2,600-3,200

Château Mouton-Rothschild 1995

Pauillac, 1er cru classé
Two marked labels. Levels: into-neck

403 5 bottles per lot CHF1,700-2,000

Château Mouton-Rothschild 1996

Pauillac, 1er cru classé
Three slightly marked labels. Levels: into-neck

404 12 bottles per lot CHF4,200-5,000

	Château Mouton-Rothschild 1997	
	<i>Pauillac, 1er cru classé</i>	
	<i>Slightly bin-soiled labels. Three slightly damaged labels. Levels: into-neck</i>	
405	12 bottles	per lot CHF4,000-5,000
	Château Mouton-Rothschild 1998	
	<i>Pauillac, 1er cru classé</i>	
	<i>Slightly bin-soiled labels. Four slightly damaged and two slightly marked labels. Levels: into-neck</i>	
406	12 bottles	per lot CHF4,200-4,800
	Château Mouton-Rothschild 1999	
	<i>Pauillac, 1er cru classé</i>	
	<i>Two slightly damaged labels. Levels: into-neck</i>	
407	12 bottles	per lot CHF3,800-4,500
	Château Mouton-Rothschild 2000	
	<i>Pauillac, 1er cru classé</i>	
	<i>Two slightly damaged back labels. Levels: into-neck</i>	
408	6 bottles	per lot CHF8,000-9,500
	Château Mouton-Rothschild 2001	
	<i>Pauillac, 1er cru classé</i>	
	<i>Slightly bin-soiled labels. One damaged label and two damaged back labels. Levels: into-neck</i>	
409	6 bottles	per lot CHF1,800-2,000
	Château Mouton-Rothschild 2003	
	<i>Pauillac, 1er cru classé</i>	
410	12 bottles	per lot CHF4,200-4,800
	Château Mouton-Rothschild 2005	
	<i>Pauillac, 1er cru classé</i>	
	<i>One damaged label and two damaged back labels</i>	
411	12 bottles	per lot CHF4,800-5,500
	Château Mouton-Rothschild 2002	
	<i>Pauillac, 1er cru classé</i>	
	<i>Slightly bin-soiled labels. Three slightly damaged labels</i>	
412	18 bottles	per lot CHF5,500-6,500
	Château Mouton-Rothschild 2007	
	<i>Pauillac, 1er cru classé</i>	
	<i>Slightly damaged labels</i>	
413	6 bottles	per lot CHF1,800-2,000
	Château Mouton-Rothschild	
	1999	magnum (1)
	2001	magnum (1)
	2002	magnums (2)
	2003	magnums (2)
414	6 magnums	per lot CHF3,800-4,500

	Château Mouton-Rothschild	
	2005	
	<i>In original wooden case</i>	magnum (1)
	2006	
	<i>In original wooden case</i>	magnum (1)
	2007	magnum (1)
	2008	
	<i>In original wooden case</i>	magnums (2)
415	5 magnums	per lot CHF3,200-4,000
	Château Mouton-Rothschild 2009	
	<i>Pauillac, 1er cru classé</i>	
	<i>In original wooden case</i>	
416	6 bottles	per lot CHF2,400-3,000
	Château Mouton-Rothschild 2010	
	<i>Pauillac, 1er cru classé</i>	
	<i>In original wooden case</i>	
417	6 bottles	per lot CHF2,400-3,000
	Château Mouton-Rothschild 2011	
	<i>Pauillac, 1er cru classé</i>	
	<i>In original wooden case</i>	
418	6 bottles	per lot CHF1,600-2,000
	Château Haut-Brion 1978	
	<i>Pessac (Graves), 1er cru classé</i>	
	<i>Bin-soiled labels. One damaged label. Levels: two 2.5cm, one 3cm and one 3.5cm</i>	
419	4 bottles	per lot CHF1,000-1,300
	Château Haut-Brion 1986	
	<i>Pessac (Graves), 1er cru classé</i>	
	<i>Bin-soiled and stained labels. One slightly damaged label. Levels: into-neck</i>	
420	6 bottles	per lot CHF2,200-2,600
	Château Haut-Brion 1999	
		(5)
		magnum (1)
421	1 magnum and 5 bottles	per lot CHF1,700-2,000
	Château Bahans Haut-Brion	
	2001	
	<i>Three slightly damaged labels</i>	(7)
	2003	(12)
422	19 bottles	per lot CHF1,500-2,000
	Château Cheval-Blanc 1982	
	<i>Saint-Émilion, 1er grand cru classé (A)</i>	
	<i>Slightly bin-soiled labels. Two slightly damaged labels. Levels: into-neck</i>	
423	12 bottles	per lot CHF10,000-12,000



LOT 423



LOT 426

- Château Cheval-Blanc 1987**
Saint-Émilion, 1er grand cru classé (A)
Slightly bin-soiled labels. Levels: base of neck
 424 2 bottles *per lot CHF600-800*
- Petrus 1978**
Pomerol, cru exceptionnel
Bin-soiled labels. Two damaged labels. Levels: top-shoulder
 425 6 bottles *per lot CHF7,500-10,000*
- Petrus 1986**
Pomerol, cru exceptionnel
One damaged capsule. Bin-soiled labels. Two slightly damaged labels. Levels: top-shoulder
 426 6 bottles *per lot CHF9,000-11,000*
- Petrus 1987**
Pomerol, cru exceptionnel
Five slightly bin-soiled labels. Five slightly damaged labels. Levels: into-neck
 427 11 bottles *per lot CHF16,000-20,000*
- Château Beychevelle 1964**
Saint-Julien, 4ème cru classé
Bin-soiled and stained labels. Levels: one top-shoulder and one mid-shoulder
 428 2 bottles *per lot CHF240-300*

- Château Beychevelle**
1994 (2)
1996
One slightly damaged label (3)
1998
One damaged label (7)
 429 12 bottles *per lot CHF950-1,100*
- Château Beychevelle**
1999 (6)
2000 (12)
 430 18 bottles *per lot CHF1,600-2,000*
- Château Cos d'Estournel**
1998
Two slightly damaged labels (6)
1999 (12)
 431 18 bottles *per lot CHF1,600-1,800*
- Château Ducru-Beaucaillou**
1985
Levels: two into-neck and one base of neck (3)
1986
Levels: into-neck (4)
 432 7 bottles *per lot CHF1,600-2,000*
- Château Ducru-Beaucaillou 1999**
Saint-Julien, 2ème cru classé
 433 8 bottles *per lot CHF850-1,200*
- Château Ducru-Beaucaillou 2000**
Saint-Julien, 2ème cru classé
One slightly stained label
 434 12 bottles *per lot CHF1,600-2,000*
- Château Duhart-Milon 2006**
Pauillac, 4ème cru classé
 435 12 bottles *per lot CHF600-700*
- Château Léoville-Las-Cases 1985**
Saint-Julien, 2ème cru classé
Bin-soiled labels. Three slightly damaged labels. Levels: into-neck
 436 6 bottles *per lot CHF900-1,000*
- Château Léoville-Las-Cases**
1986
Bin-soiled labels. Levels: two into-neck and two base of neck (4)
1988
One slightly damaged label. Levels: two into-neck, two base of neck and two top-shoulder (6)
 437 10 bottles *per lot CHF2,000-2,600*
- Château Léoville-Las-Cases 1994** (7)
Clos du Marquis 2000 (12)
 438 19 bottles *per lot CHF1,200-1,600*

	Château Léoville-Poyferré		
	1978		
	<i>Bin-soiled label. Level: top-shoulder</i>	(1)	
	1989		
	<i>Levels: top-shoulder</i>	(2)	
	1995		(9)
	1997		
	<i>One slightly damaged label</i>	(2)	
	2004		(1)
	2009		magnum (1)
439	1 magnum and 15 bottles		per lot CHF1,300-1,600
	Château Léoville-Poyferré 2009		
	<i>Saint-Julien, 2ème cru classé</i>		
	<i>In six-bottle original wooden cases</i>		
440	12 bottles		per lot CHF1,300-1,600
	Château Léoville-Poyferré 2011		
	<i>Saint-Julien, 2ème cru classé</i>		
	<i>In original wooden case</i>		
441	12 bottles		per lot CHF550-650
	Château Lynch-Bages		
	1982		
	<i>One corroded capsule. Bin-soiled labels. One stained label. Levels: one into-neck and two base of neck</i>	(3)	
	1985		
	<i>One bottle with signs of old seepage. Slightly bin-soiled labels. Levels: one base of neck and three top-shoulder</i>	(4)	
	1986		
	<i>Very slightly damaged labels. Levels: two into-neck, two base of neck and one top-shoulder</i>	(5)	
442	12 bottles		per lot CHF2,000-2,600
	Château Lynch-Bages		
	1995		(1)
	1998		(6)
	Clos du Marquis 1995		
	<i>Two slightly damaged labels</i>	(5)	
	Château Lynch-Moussas 1996		(4)
443	16 bottles		per lot CHF950-1,100
	Château Lynch-Bages 2001		
	<i>Pauillac, 5ème cru classé</i>		
444	15 bottles		per lot CHF1,300-1,700
	Château Lynch-Bages 2002		
	<i>Pauillac, 5ème cru classé</i>		
445	10 bottles		per lot CHF700-900
	Château Lynch-Bages 2009		
	<i>Pauillac, 5ème cru classé</i>		
	<i>In original wooden case</i>		
446	12 bottles		per lot CHF1,000-1,200
	Château Palmer 2001		
	<i>Cantenac (Margaux), 3ème cru classé</i>		
447	6 bottles		per lot CHF900-1,000

	Château Pichon-Longueville Lalande 1988		
	<i>Pauillac, 2ème cru classé</i>		
	<i>Three slightly damaged capsules. Levels: two into-neck, one base of neck and six top-shoulder</i>		
448	9 bottles		per lot CHF1,000-1,500
	Château Pichon-Longueville Lalande 2005		
	<i>Pauillac, 2ème cru classé</i>		
	<i>Four slightly damaged labels</i>		
449	6 bottles		per lot CHF500-750
	Château Pichon-Longueville Lalande 2011		
	<i>Pauillac, 2ème cru classé</i>		
	<i>In original wooden case</i>		
450	12 bottles		per lot CHF800-1,000
	Château Rauzan-Ségla 2003		
	<i>Margaux, 2ème cru classé</i>		
451	14 bottles		per lot CHF850-950
	Château Sociando-Mallet 2011		(12)
	<i>In original wooden case</i>		
	Château d'Armailhac 2011		(12)
	<i>In original wooden case</i>		
452	24 bottles		per lot CHF550-650
	Château Figeac		
	2001		(10)
	2005		(6)
453	16 bottles		per lot CHF2,200-2,800
	Château La Fleur-Pétrus 2004		
	<i>Pomerol</i>		
454	10 bottles		per lot CHF1,300-1,700
	Château d'Yquem 1975		
	<i>Sauternes, 1er grand cru classé</i>		
	<i>Two bottles with signs of old seepage. Bin-soiled and stained labels. Levels: three base of neck and two top-shoulder</i>		
455	5 bottles		per lot CHF2,200-2,800
	Château d'Yquem		
	1993		(1)
	1999		(5)
456	6 bottles		per lot CHF1,000-1,500
	Château d'Yquem 2005		
	<i>Sauternes, 1er grand cru classé</i>		
457	6 bottles		per lot CHF1,000-1,300

**Domaine de la Romanée-Conti,
Grands Echézeaux 1964**

Bin-soiled label. Level: 4cm (1)

**Domaine de la Romanée-Conti, La
Tâche 1966**

*Slightly damaged capsule. Bin-soiled
and stained label. Level: 5.5cm* (1)

458 2 bottles per lot CHF3,000-4,000



Domaine Marey-Monge, Romanee-Saint-Vivant 1971

Grand Cru, Cote de Nuits

This vineyard was entirely managed by the Domaine de la Romanée-Conti on behalf of the Marey-Monge family between 1966 and 1988, when Domaine de la Romanée-Conti purchased these vines from the Marey-Monge family. Corroded capsule. Slightly bin-soiled and stained label. Level: 4.5cm

459 1 bottle per lot CHF1,600-1,900





LOT 460

Domaine de la Romanée-Conti, La Tâche 1976

Grand Cru, Côte de Nuits

Slightly damaged capsules. Bin-soiled labels. One slightly stained label. Levels: one 3cm, two 3.5cm and one 4cm

460

4 bottles

per lot CHF8,000-10,000

Domaine de la Romanee-Conti, Richebourg 1976

Grand Cru, Cote de Nuits

Bin-soiled and slightly stained labels. Levels: one 2cm and one 3cm

461

2 bottles

per lot CHF2,400-3,000

**Domaine de la Romanée-Conti,
Romanée-Conti 1978**

Grand Cru, Côte de Nuits

Damaged capsule. Bin-soiled and slightly
stained label. Level: 5cm

462 1 bottle per lot CHF16,000-20,000





463

Domaine de la Romanée-Conti, La Tâche 1978

Grand Cru, Côte de Nuits

Slightly corroded and damaged capsules. Bin-soiled labels. Levels: one 3.5cm, two 4cm and one 5.5cm

463 4 bottles per lot CHF16,000-20,000

Domaine de la Romanee-Conti, Romanee-Saint-Vivant 1978

Grand Cru, Cote de Nuits

Three corroded capsules. Slightly bin-soiled labels. One stained label. Levels: one 2cm, one 2.5cm, two 3cm, three 3.5cm, three 4.5cm and two 5cm

464 12 bottles per lot CHF24,000-30,000

Domaine de la Romanée-Conti, Grands-Echézeaux 1978

Bin-soiled and slightly stained label. Level: 3.5cm (1)

1979

Slightly damaged capsules. Bin-soiled and slightly stained labels. Levels: one 4.5cm, one 5cm and two 5.5cm (4)

Domaine de la Romanée-Conti, Echézeaux 1978

Slightly stained label. Level: 4.5cm (1)

465 6 bottles per lot CHF7,000-9,000

Domaine de la Romanée-Conti, La Tâche 1982

Bin-soiled and marked label. Level: 3cm (1)

Domaine de la Romanée-Conti, Richebourg 1982

Slightly bin-soiled label. Level: 5cm (1)

466 2 bottles per lot CHF3,500-4,500

Domaine de la Romanée-Conti, Romanée-Conti 1985

Grand Cru, Côte de Nuits

Bin-soiled and slightly stained label. Level: 5cm

467 1 bottle per lot CHF15,000-19,000

Domaine de la Romanée-Conti, La Tâche 1985

Grand Cru, Côte de Nuits

Bin-soiled and two slightly stained labels. Levels: two 3cm and one 4cm

468 3 bottles per lot CHF12,000-15,000

Domaine de la Romanee-Conti, Richebourg 1985

Slightly bin-soiled label. Level: 6cm (1)

Domaine de la Romanee-Conti, Romanée St Vivant 1985

Slightly bin-soiled label. Level: 2.5cm (1)

469 2 bottles per lot CHF4,500-5,500

Domaine de la Romanée-Conti, Grands-Echézeaux 1985

One raised cork with signs of old seepage. Pristine labels. Levels: one 3.5cm and one 5.5cm (2)

Domaine de la Romanée-Conti, Echézeaux 1985

Slightly bin-soiled labels. Two slightly stained labels. Levels: one 2cm, one 2.5cm and one 3.5cm (3)

470 5 bottles per lot CHF3,500-4,500

Domaine de la Romanée-Conti, Richebourg 1993

Slightly bin-soiled label. Level: 3cm (1)

Domaine de la Romanée-Conti, Echézeaux 1995

Bin-soiled label. Slightly damaged neck label. Level: 2.5cm (1)

471 2 bottles per lot CHF2,400-3,000



ANNÉE-S'T-VIVANT

LEROY

SOCIÉTÉ CIVILE DU DOMAINE DE LA ROMANÉE-CONTI
PROPRIÉTAIRE A VOSNE-ROMANÉE (COTE-D'OR) FRANCE

ROMANÉE-S'T-VIVANT
MAREY-MONGE
APPELLATION ROMANÉE-ST-VIVANT CONTRÔLÉE

12.045 Bouteilles Récoltées
N° 003635
ANNÉE 1978

LES ASSOCIÉS-GÉRANTS
Le Leroy 1978
A. de Villain

Mise en bouteille au domaine
PRODUCT OF FRANCE 75 cl



Maison Leroy, Mazis Chambertin 1955*Grand Cru, Côte de Nuits**Bin-soiled and slightly stained labels. Levels: 2cm*472 4 bottles *per lot* CHF6,500-8,500**Comte Georges de Vogüé, Bonnes Mares 1985***Grand Cru, Côte de Nuits**Slightly bin-soiled labels. Levels: three 2cm, two 3.5cm and one 4cm*473 6 bottles *per lot* CHF4,800-6,000**Comte Georges de Vogüé, Chambolle-Musigny 1985***Côte de Nuits**Slightly bin-soiled labels. Three slightly stained labels. Levels: one 2.5cm, two 3cm, four 3.5cm, two 4cm and three 4.5cm*474 12 bottles *per lot* CHF1,800-2,400**Louis Jadot, Echézeaux 2009***Grand Cru, Côte de Nuits**In original wooden case*475 6 bottles *per lot* CHF750-900**Louis Jadot, Clos Vougeot 2009***Grand Cru, Côte de Nuits**In six-bottle original wooden cases*476 12 bottles *per lot* CHF1,000-1,200**Louis Jadot, Gevrey-Chambertin La Petite Chapelle 2009***Côte de Nuits**In six-bottle original wooden cases*477 12 bottles *per lot* CHF550-650**ROMANEE-CONTI****Domaine de la Romanée-Conti, Romanée-Conti 1995***Grand Cru, Côte de Nuits**Slightly damaged and slightly stained label. Level: 2cm*+478 1 bottle *per lot* CHF15,000-20,000**Domaine de la Romanée-Conti, Romanée-Conti 2008***Grand Cru, Côte de Nuits*+479 1 bottle *per lot* CHF12,000-16,000**Domaine de la Romanée-Conti, Romanée-Conti 2010***Grand Cru, Côte de Nuits**Non-integrated Russian import slip labels. One partly covering the back label. Very slightly damaged label*+480 1 bottle *per lot* CHF13,000-18,000**Domaine de la Romanée-Conti, Romanée-Conti 2015***Grand Cru, Côte de Nuits*+481 3 bottles *per lot* CHF40,000-55,000

PRIVATE COLLECTION OF DRC**Domaine de la Romanée-Conti, Vosne-Romanée 1er Cru
Cuvée Duvault-Bloch 2002***Côte de Nuits**One slightly damaged capsule. Slightly damaged labels*+482 4 bottles *per lot* CHF5,000-7,000**Domaine de la Romanée-Conti, La Tâche 2003***Grand Cru, Côte de Nuits**Slightly damaged label. Level: 1cm*+483 1 bottle *per lot* CHF3,800-4,800**Domaine de la Romanée-Conti, Corton 2010***Grand Cru, Côte de Nuits*+484 1 bottle *per lot* CHF1,200-1,900**DRC ECHEZEAUX MAGNUMS****Domaine de la Romanée-Conti, Echézeaux 2000***Grand Cru, Côte de Nuits**In original wooden case banded prior to specialist inspection. In original straws. Four damaged capsules with signs of old seepage. Pristine labels. Levels: two 2.5cm, one 3cm, two 3.5cm and one 4cm*Δ485 6 magnums *per lot* CHF15,000-20,000**MIXED BURGUNDY COLLECTIONS****Dr Barolet, Vosne Romanée 1949***Slightly bin-soiled labels. Levels: one 3.5cm, one 6cm and one 6.5cm* (3)**P. Ponelle, Charmes Chambertin 1961***Slightly bin-soiled labels. Levels: one 3cm and one 4.5cm* (2)**Rousseau, Charmes Chambertin 1967***One raised capsule. One bottle with signs of seepage. Bin-soiled labels. Levels: one 3cm and one 3.5cm* (2)486 7 bottles *per lot* CHF850-1,000**Domaine Marey-Monge, Romanee-Saint-Vivant 1967***Grand Cru, Cote de Nuits**Domaine de la Romanée-Conti managed this plot on behalf of the Marey-Monge family between 1966 and 1988, when they purchased this plot of vines. Slightly bin-soiled label. Level: 5cm*487 1 bottle *per lot* CHF300-400**J. Drouhin, Gevrey-Chambertin 1962***Signs of seepage. Slightly stained labels. Levels: one 4.5cm, two 5cm, two 5.5cm and one 6.5cm* (6)**Boillot, Pommard Les Jarollières 1966***Signs of seepage. Levels: one 3.5cm, one 4cm, one 5cm and two 6cm* (5)**Raoul Clerget, Gevrey Chambertin 1967***Slightly bin-soiled labels. Levels: one 2.5cm and three 3.5cm* (4)**Rousseau, Gevrey Chambertin 1969***Slightly stained label. Level: 4.5cm* (1)488 16 bottles *per lot* CHF750-950**Olivier Leflaive, Meursault 2009***Slightly bin-soiled labels* (2)**Louis Latour, Corton-Charlemagne 2009***Bin-soiled label* (1)**Domaine Maldant Pauvelot, Corton Charlemagne 2010***One bin-soiled label* (3)489 6 bottles *per lot* CHF350-450**Perrot-Minot 2002****Chambolle Musigny Les Combe d'Orveaux** (3)**Vosne Romanée les Beaux Mont** (2)**Nuits Saint Georges la Richemone** (1)*Damaged and bin-soiled labels*++490 6 bottles *per lot* CHF600-900**Domaine de la Romanee-Conti, Richebourg 1973***Grand Cru, Cote de Nuits**Slightly bin-soiled label. Level: 5.5cms*++491 1 bottle *per lot* CHF850-1,200**Domaine Ponsot, Clos de Vougeot 2009***Grand Cru, Côte de Nuits**Offered in an original wooden case*+492 3 magnums *per lot* CHF1,300-1,500**Drouhin-Laroze, Latricières-Chambertin 1988***Grand Cru, Côte de Nuits**Four slightly bin-soiled labels. Levels: 1cm*493 10 bottles *per lot* CHF1,200-1,500

PRIVATE COLLECTION OF FINE BURGUNDY

Lots 494 to 506 were shipped from an excellent wine cellar where all wines have been stored after being shipped directly from the producers cellars after release. Highly recommended.

Marquis d'Angerville, Volnay Clos des Ducs 2009

1er Cru, Côte de Beaune

Tasting note: A pretty and distinctly ripe nose evidences perfumed notes of both red and dark berries, earth and a plethora of spice nuances. The rich, full-bodied and caressing flavors exhibit good minerality that continues onto the lingering if ever-so-slightly warm finish. This velvety effort could easily be enjoyed now though the firm tannic spine makes it clear that there is a moderate amount of upside development potential remaining. 2009 is not my favorite vintage for the Clos des Ducs but for those who like a more hedonistic style should enjoy this as it's certainly well-made. 92p Burghound March 2017

+494 9 bottles *per lot* CHF2,000-2,600

Marquis d'Angerville, Volnay Clos des Ducs

2010 (3)

2011 (3)

2012

Offered in original wooden case (1 magnum)

2013 (3)

+495 9 bottles and 1 magnum *per lot* CHF1,400-1,800

Jean Grivot, Echézeaux

2007 (6)

2008 (6)

+496 12 bottles *per lot* CHF1,500-2,000

Jean Grivot, Vosne-Romanée Les Suchots

2009 (6)

2010 (6)

+497 12 bottles *per lot* CHF1,900-2,600

Jean Grivot, Richebourg 2004

Grand Cru, Côte de Nuits

Tasting note: This is much like the Beaux-Monts with its cool, reserved and elegant nose of violets, spice and pure plumy dark fruit aromas that complement perfectly the suave, sweet and mouth filling flavors underpinned by buried tannins and huge length. This is a vibrant and very sophisticated wine and like the Echézeaux, the tannins are even more refined than usual with an utterly seductive inner-mouth perfume that is at once seductive and classy. A stunner of a wine that is both serious and classy. Recommended. 92p Burghound January 2007

+498 12 bottles *per lot* CHF5,000-7,400

Jean Grivot,

Vosne-Romanée Les Brulées 1999

One damaged label magnums (4)

Vosne-Romanée Les Suchots 2000

One damaged labels magnums (2)

+499 6 magnums *per lot* CHF1,400-2,000

Jean Grivot, Vosne-Romanée Les Suchots 2002

Premier Cru, Côte de Nuits

+500 3 magnums *per lot* CHF800-1,100

Armand Rousseau, Chambertin Clos de Bèze 2001

Grand Cru, Côte de Nuits

Tasting note: Curiously, this most recent bottle was not at all like the one that I tried in 2006 because while there was a trace of wood, it was not displaying nearly as much as the prior bottle. The stylish and still astonishingly complex nose reflects all of the elegance and broad-ranging spice that is typical of a classic Rousseau Bèze. The middle weight flavors remain marvelously intense with a sappy and quite beautifully detailed finish that is still moderately yet finely structured. As originally noted, this is more of a medium weight effort underpinned by sophisticated tannins and impressive length. While it will age for years on its balance, after an hour of air, it is certainly becomes enjoyable though both of the most recent bottles suggest that a few more years of cellar time would be warranted. Mostly consistent notes. 93p Burghound April 2015

+501 6 bottles *per lot* CHF8,000-10,000

Armand Rousseau, Gevrey-Chambertin Clos Saint Jacques 2006

1er Cru, Côte de Nuits

Tasting note: An ultra-elegant and high-toned nose speaks of cool and almost aloof aromas of truffle, wet stone, floral hints and red pinot fruit that is displaying whiffs of secondary character. There is fine precision to the intense and still tautly muscled medium full flavors that deliver excellent depth and length. This is a lovely effort as the balance is impeccable and the length is first rate. 93p Burghound April 2015

+502 6 bottles *per lot* CHF3,800-5,000

Armand Rousseau, Gevrey-Chambertin Clos Saint Jacques 2014 (3)

2015 (3)

+503 6 bottles *per lot* CHF4,200-5,500

**Comte Georges de Vogüé,
Musigny 1999**
One slightly bin-soiled label (3)
Bonnes Mares 1999 (3)
+504 6 bottles *per lot* CHF3,000-4,000

**Comte Georges de Vogüé,
Bonnes Mares 2002**
In original tissues (4)
Chambolle Musigny 1er Cru 2001 (5)
+505 9 bottles *per lot* CHF3,000-3,800

DOMAINE ETIENNE SAUZET

Puligny Montrachet

A very dependable white Burgundy producer. Consistently great wines across the range. Organically farmed here since 2006.

Montrachet is made from purchased must sourced from Domaine Thénard, whose vines are on the Chassagne side. Sauzet turns this Montrachet into a brilliant wine.

**Etienne Sauzet, Montrachet
2002** (1)
2008 (3)
+506 4 bottles *per lot* CHF1,600-2,400

MIXED WHITE BURGUNDY COLLECTIONS

Domaine Jacques Prieur, Chevalier-Montrachet 2009
Grand Cru, Côte de Beaune
+507 6 bottles *per lot* CHF900-1,000

Jadot, Corton-Charlemagne 2007
Grand Cru, Côte de Beaune
+508 5 bottles *per lot* CHF350-450

Jadot, Chevalier-Montrachet Les Demoiselles 2008
Grand Cru, Côte de Beaune
+509 6 bottles *per lot* CHF1,400-1,700

**Jean François Coche-Dury,
Pommard Vaumuriens
2006**
Bin-soiled, damaged and stained label. One illegible vintage slip (4)
2011
Stained and bin-soiled label (3)
**Bourgogne Rouge
2013**
Very slightly bin-soiled and damaged label (1)
2015 (2)
+510 10 bottles *per lot* CHF900-1,300

Domaine Leflaive, Puligny-Montrachet Les Folatières 2012
*1er Cru, Côte de Beaune
In original wooden case*
+511 12 bottles *per lot* CHF1,500-2,000

**Pierre-Yves Colin-Morey, Chassagne-Montrachet Vides
Bourses 2011**
*Côte de Beaune
In original carton*
+512 12 bottles *per lot* CHF600-700

SUPERB PETRUS IN OWC

This case was removed from a natural cool cellar of a gentleman collector and boasts excellent levels

Petrus 1995
*Pomerol, cru exceptionnel
In six-bottle original wooden cases. Damaged labels, one badly
damaged. Levels: into-neck*
+513 12 bottles *per lot* CHF24,000-32,000

MIXED FINE BORDEAUX COLLECTIONS

Château Mouton-Rothschild 1961
*Pauillac, 1er cru classé
Slightly bin-soiled and stained labels. Levels: one upper-shoulder
and one mid/low-shoulder*
514 2 bottles *per lot* CHF1,600-2,000



Château Pape-Clément

1975

Corroded capsules. Slightly bin-soiled labels, one slightly torn and one with handwriting on it. Levels: one base of neck and two top-shoulder

magnums (3)

1981

One slightly corroded and slightly damaged capsule. One bin-soiled and slightly damaged label, the other pristine. Levels: into neck

magnums (2)

1986

One offered in individual original wooden case. Good appearance and levels

magnums (2)

•+515 7 magnums *per lot CHF1,000-1,400*

Château Lafite-Rothschild 1986

Pauillac, 1er cru classé

Level: into-neck

•+516 1 bottle *per lot CHF800-1,000*

Château Pichon-Longueville Lalande 1986

Pauillac, 2ème cru classé

Slightly bin-soiled labels, two stained. Levels: three into neck and two base of neck

•+517 5 bottles *per lot CHF1,300-1,600*

Château Beychevelle 1988

Saint-Julien, 4ème cru classé

In original wooden case with missing top and mid rails. Good appearance. Levels: base of neck or better

518 12 bottles *per lot CHF1,000-1,300*

Château Palmer 1989

Cantenac (Margaux), 3ème cru classé

Levels: base of neck or better

+519 7 bottles *per lot CHF1,500-2,000*

Château Léoville-Las-Cases 1992

Saint-Julien, 2ème cru classé

In original wooden case

520 12 bottles *per lot CHF1,100-1,400*

Château Smith-Haut-Lafitte 1994
Bin-soiled, stained and damaged label. Level: base of neck (1)

1995
Bin-soiled, badly stained and damaged label. Level: into-neck (1)

2001
Bin-soiled and stained label. Level: into-neck (1)

Château de Camensac 1994
Bin-soiled, badly stained and damaged labels. Levels: into-neck (2)

2001
Bin-soiled, stained and slightly damaged label (1)

Château Chasse-Spleen 1995
Slightly damaged capsule. Bin-soiled and stained label. Level: into-neck (1)

2001
Bin-soiled, stained and slightly damaged label. Level: into-neck (1)

Château Cos d'Estournel 1997
Slightly bin-soiled, stained and damaged label. Level: into-neck (1)

Château Pontet-Canet 1999
Bin-soiled and stained label. Level: into-neck (1)

2001
Bin-soiled, stained and slightly damaged label. Level: into-neck (1)

Château Brane-Cantenac 2001
Bin-soiled, damaged and loose label. Level: into-neck (1)

Château Lynch-Bages 2001
Bin-soiled, stained and damaged label. Level: into-neck (1)

Château Grand-Puy-Ducasse 2001
Bin-soiled, badly stained and damaged labels. Levels: into-neck (2)

Château Giscours 2001
Bin-soiled, badly stained and damaged label. Level: into-neck (1)

Château Talbot 2001
Bin-soiled and stained label. Level: into-neck (1)

Château Gruaud-Larose 2001
Slightly bin-soiled and stained label. Level: into-neck (1)

Château de Pez 2001
Slightly bin-soiled and stained label (1)

Château Phélan Segur 2001
Bin-soiled, badly stained and damaged label. Level: into-neck (1)

Château Lascombes 2002
Bin-soiled and stained label. Level: into-neck (1)

Château Lagrange 2002
Slightly bin-soiled and stained label. Level: into-neck (1)

Château d'Armailhac 2003
Bin-soiled, badly stained and damaged labels. Levels: into-neck (2)

521 24 bottles per lot CHF900-1,200

La Fleur Petrus 1994 (1)
Cheval Blanc 1996 (1)
Branais Ducru 1996 (1)
Lynch Bages 1997 (6)
In original wooden case (6)

522 9 bottles per lot CHF700-900

Château Branaire Ducru 2010 (6)
Château Smith Haut Lafitte 2010 (6)
Château Cantenac Brown 2010 (6)

523 18 bottles per lot CHF750-1,100

Domaine de Chevalier 1995
Level: into-neck (1)

Domaine de Chevalier 1996
Slightly stained label. Level: into-neck (1)

Château Ducru Beaucaillou 2008 (1)
Château Angelus 2013 (1)

Domaine du Château de Meursault, Bourgogne Clos de Château 2011 (1)

Et Arlaud, Vosne Romanée Aux Réas 2013 (1)

+524 6 bottles per lot CHF380-480

Château Pape-Clément 1997
Pessac (Graves), cru classé
In original wooden case

525 12 bottles per lot CHF900-1,100

Château Lynch-Bages 1998
Pauillac, 5ème cru classé
In original wooden case

526 12 bottles per lot CHF900-1,100

Château Valandraud 1998 (2)
1999 (4)

Δ527 6 bottles per lot CHF900-1,500

Latour 2000
Three damaged capsules. Tissue affixed labels, bin-soiled, two damaged and part missing, one slightly damaged (6)

Forts de Latour 2000
One damaged capsule. Four damaged labels (6)

+528 12 bottles per lot CHF4,500-5,000

Château-Figeac 2000
Slightly damaged capsule magnum (1)

Château Calon-Segur 2002
Nicked label magnum (1)

Château Mouton-Rothschild 2004
Very slightly damaged label magnum (1)

Château Lynch-Bages 2005
Very slightly bin-soiled label magnum (1)

Château Duhart-Milon 2005 magnum (1)

+529 5 magnums per lot CHF1,000-2,000

Château La Fleur-Pétrus 2008
Pomerol
Two slightly bin-soiled labels

530 4 bottles per lot CHF400-600

Château Haut-Brion 2016
Pessac (Graves), 1er cru classé
In original wooden case

+531 3 bottles per lot CHF900-1,200

MATURE RAYNE-VIGNEAU
From a Belgian private cellar

Château de Rayne-Vigneau 1986
Bommès (Sauternes), 1er cru classé
In original wooden case. Excellent colours. Corroded capsules, one slightly damaged with raised cork. Stained labels. Levels: base of neck

+532 12 bottles per lot CHF350-550

MIS EN BOUTEILLE
AU CHATEAU

Vieux Château Certan

Grand Vin
POMEROL

2005

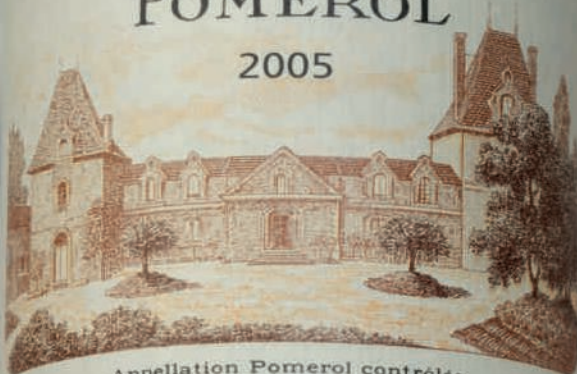

Appellation Pomerol contrôlée

SOCIÉTÉ CIVILE DU VIEUX CHATEAU CERTAN

Héritier de Mr et Mme Georges THIENPONT

PROPRIÉTAIRE A POMEROL - FRANCE

MIS EN BOUTEILLE AU CHATEAU

PRODUIT DE FRANCE

PRIVATE COLLECTION OF FINE WINES

Lots 533 to 594 were recently removed from a cold private cellar. The excellent selection and conditions of this collection shows the keen eye for highest quality.

Château Sociando-Mallet 1982

In original wooden case. Slightly raised cork. Signs of old seepage. Pristine label. Level: base of neck imperial (1)

Château Gruaud-Larose 1983

In original wooden case with no lid. Corroded and damaged capsule. Bin-soiled label. Level: into-neck jeroboam (1)

+533 1 imperial and 1 jeroboam per lot CHF550-650

Château Léoville-Barton 2000

(6)

Château Tertre-Roteboeuf 2000

(6)

+534 12 bottles per lot CHF1,700-2,200

Château Latour 2002

Pauillac, 1er cru classé
In original wooden case

+535 12 bottles per lot CHF4,500-6,500

Château La Mission-Haut-Brion 2003

Pessac (Graves), cru classé
In original wooden case

+536 12 bottles per lot CHF1,700-2,200

Château La Mondotte 2003

Saint-Emilion, grand cru classé
In original wooden case

+537 12 bottles per lot CHF1,200-1,800

Château Lafite-Rothschild 2004

Pauillac, 1er cru classé
In original wooden case

+538 12 bottles per lot CHF5,500-6,500

Château Margaux 2004

Margaux, 1er cru classé
In original wooden case

+539 12 bottles per lot CHF3,200-4,000

Château Lafleur 2004

Pomerol
In original wooden case

+540 6 bottles per lot CHF1,300-1,750

Château Ausone 2004

Saint-Emilion, 1er grand cru classé
In original wooden case

+541 6 bottles per lot CHF1,600-2,100

Chateau Angelus 2004

Saint-Emilion, 1er grand cru classe (A)
In original wooden case

+542 12 bottles per lot CHF2,600-3,500

Château Pavie 2004

Saint-Emilion, 1er grand cru classé
In original wooden case

+543 12 bottles per lot CHF2,000-3,000

Château Léoville-Poyferré 2005

Saint-Julien, 2ème cru classé
In original wooden case

+544 12 bottles per lot CHF800-1,000

Château Pichon-Longueville Lalande 2005

Pauillac, 2ème cru classé
In original wooden case

+545 12 bottles per lot CHF1,000-1,500

Château Pape-Clément 2005

Pessac (Graves), cru classé
In original wooden case

+546 1 nebuchadnezzar per lot CHF2,000-3,000

Vieux-Château-Certain 2005

Pomerol
In original wooden case

+547 12 bottles per lot CHF1,800-2,400

Château Ducru-Beaucaillou 2005

(6)

Château Rauzan-Ségla 2005

(6)

+548 12 bottles per lot CHF1,200-1,800

Château Pape-Clément 2005

magnums (3)

2006

magnums (3)

+549 6 magnums per lot CHF1,000-1,500

Château Ausone 2006

Saint-Emilion, 1er grand cru classé
In a banded original wooden case

+550 6 magnums per lot CHF3,800-4,800

Château La Violette 2006

Pomerol
In original wooden case

+551 6 magnums per lot CHF800-1,000

Château La Mission-Haut-Brion 2007

Pessac (Graves), cru classé
In original wooden case

+552 6 bottles per lot CHF750-1,000

Chateau Troplong-Mondot 2008

Saint-Emilion, 1er grand cru classe (B)
In original wooden case

+553 12 bottles per lot CHF600-800

Château Ducru-Beaucaillou 2009

Saint-Julien, 2ème cru classé
In original wooden cases

+554 6 magnums per lot CHF2,000-3,000

2009

RU - BEAUCAILLOU

IN DU CHATEAU DUCRU-BEAUCAILLOU
Grand Cru classé en 1855



SAINT-JULIEN

2009

DUCRU - BEAUCAILLOU

GRAND VIN DU CHATEAU DUCRU-BEAUCAILLOU
Grand Cru classé en 1855



SAINT-JULIEN



Château Malescot-Saint-Exupéry 2009
 Margaux, 3ème cru classé
 In original wooden case
 +555 12 bottles per lot CHF600-800

Château Lynch-Bages 2009
 Pauillac, 5ème cru classé
 In original wooden case
 +556 6 bottles per lot CHF550-800

Château Léoville-Las-Cases 2009
 Saint-Julien, 2ème cru classé
 In original wooden case
 +557 6 magnums per lot CHF1,800-2,200

Château Poujeaux 2005
 In original wooden case magnums (3)
2009
 In original wooden case magnums (6)
Château Cantemerle 2009
 In original wooden case magnums (6)
 +558 15 magnums per lot CHF750-950

Château Gruaud-Larose 2009
 Saint-Julien, 2ème cru classé
 In original wooden case
 +559 6 magnums per lot CHF600-800

Château Haut-Bailly 2009
 Léognan (Graves), cru classé
 In original wooden case
 +560 6 bottles per lot CHF800-1,000

Château Pape-Clément 2009
 Pessac (Graves), cru classé
 In original wooden case
 +561 6 magnums per lot CHF1,500-2,000

Château Beauséjour-Duffau-Lagarrosse 2009
 Saint-Emilion, 1er grand cru classé
 In original wooden case
 +562 6 bottles per lot CHF1,400-1,900

Château Figeac 2009
 Saint-Emilion, 1er grand cru classé
 In original wooden case
 +563 12 bottles per lot CHF1,500-2,000

Château Figeac 2009
 Saint-Emilion, 1er grand cru classé
 In original wooden case
 +564 6 magnums per lot CHF1,500-2,000

Château Canon-La-Gaffelière 2009
 Saint-Emilion, grand cru classé
 In original wooden case
 +565 6 magnums per lot CHF700-900

Château L'Évangile 2009
 Pomerol
 In original wooden case with damaged lid
 +566 5 magnums per lot CHF2,000-2,600

Château Gazin 2009
 Pomerol
 In original wooden case
 +567 12 bottles per lot CHF800-1,000

Château Laville-Haut-Brion 2007
 Talence (Graves), cru classé
 In original wooden case
 +568 3 magnums per lot CHF900-1,100



CHATEAU
LAVILLE HAUT-BRION
Grand Cru classé
PREMIER CRU CLASSÉ

Cru Classé de Graves

CHATEAU
LAVILLE HAUT-BRION
2007

PESSAC-LEOGNAN
Appellation d'origine contrôlée

750ml

CHATEAU
LAVILLE HAUT-BRION
Grand Cru classé
PREMIER CRU CLASSÉ

Cru Classé de Graves

CHATEAU
LAVILLE HAUT-BRION
2007

PESSAC-LEOGNAN
Appellation d'origine contrôlée

750ml

CHATEAU
LAVILLE HAUT-BRION
Grand Cru classé
PREMIER CRU CLASSÉ

Cru Classé de Graves

CHATEAU
LAVILLE HAUT-BRION
2007

PESSAC-LEOGNAN
Appellation d'origine contrôlée

750ml

Domaine de Chevalier Blanc 2010
Léognan (Graves), cru classé
In original wooden case
+569 6 magnums *per lot* CHF750-950

Château Suduiraut 2009
Preignac (Sauternes), 1er cru classé
In original wooden case
+570 12 bottles *per lot* CHF350-450

Domaine Dujac, Clos de la Roche 1989
Levels: one 2.5cm and two 3cm (3)
2007 (3)
2008
Two stained labels (3)
+571 9 bottles *per lot* CHF2,800-3,800

Domaine Dujac, Morey St Denis 1999
Slightly bin-soiled labels (3)
2010 (3)
Gevrey Chambertin Les Combottes 2000 (3)
Chambolle Musigny 2010 (3)
+572 12 bottles *per lot* CHF1,000-1,500

Domaine Grivot, Richebourg 1995
One raised cork. Badly bin-soiled and damaged labels (3)
1996
Badly bin-soiled and damaged labels (3)
Vosne-Romanée Les Brûlées 1997 (6)
+573 12 bottles *per lot* CHF2,400-3,000

Louis Jadot, Chambertin 1996 (3)
Chambertin Clos de Bèze 1996
Bin-soiled and damaged labels (3)
Bonnes Mares 1996 (3)
Musigny 1996
One nicked label (3)
+574 12 bottles *per lot* CHF1,800-2,200

Louis Jadot, Clos Vougeot 1996 (6)
Richebourg 1996 (1)
Chambolle Musigny Les Amoureuses 1996
Writing on neck label (1)
Chapelle Chambertin 1996 (2)
Romanée St Vivant 1996 (2)
+575 12 bottles *per lot* CHF1,200-1,800

Champy, Echézeaux 1996 (3)
Jayer-Gilles, Echézeaux 2002 (3)
2005 (3)
+576 9 bottles *per lot* CHF1,000-1,500

Domaine Méo-Camuzet, Vosne Romanée Les Chaumes 1999 magnum (1)
Nuits St Georges Aux Murgers 1999 magnums (5)
+577 6 magnums *per lot* CHF1,200-1,800

Louis Jadot, Latricières-Chambertin 1999
Grand Cru, Côte de Nuits
In original wooden case
+578 10 bottles *per lot* CHF1,000-1,500

Jacques Prieur, Clos Vougeot 2005
Grand Cru, Côte de Nuits
In original wooden case
+579 6 bottles *per lot* CHF750-1,000

Clos de Tart 2007
Grand Cru, Côte de Nuits
In six-bottle original wooden cases
+580 12 bottles *per lot* CHF2,400-3,000

Clos de Tart 2007
Grand Cru, Côte de Nuits
In six-bottle original wooden cases
+581 12 bottles *per lot* CHF2,400-3,000

Maison Leroy, Gevrey-Chambertin 2005
Côte de Nuits
Levels: 2.5cm
+582 6 bottles *per lot* CHF750-1,000

Clos de Vougeot
2009



NUITS 1er CRU 2009
Vieilles Vignes



NUITS 1er CRU 2009
Vieilles Vignes



NUITS 1er CRU 2009
Vieilles Vignes



**Maison Leroy,
Vosne-Romanée 2009** (6)
Chorey Les Beaune 2009 (6)
+583 12 bottles *per lot* CHF1,000-1,500

**Prieure-Roch,
Clos de Vougeot 2009** (3)
Nuits Saint Georges Les Clos des Corvées 2009 (3)
Nuits Saint Georges Clos des Argillières 2009 (3)
Nuits Saint Georges 1er Cru Vieilles Vignes 2009 (3)
+584 12 bottles *per lot* CHF4,000-5,000

**Domaine Méo-Camuzet,
Clos de Vougeot Près Le Cellier 2009** (2)
Clos de Vougeot Grand Maupertuis 2009 (2)
Corton Clos Rognet 2010 (2)
Chambolle Musigny Les Cras 2010 (6)
+585 12 bottles *per lot* CHF1,400-2,000

**Maison Leroy,
Gevrey-Chambertin
2010** (3)
2011 (3)
Fixin 2010 (6)
+586 12 bottles *per lot* CHF1,000-1,500

Trimbach, Riesling Clos St Hune 2006
Alsace
In three-bottle original wooden cases
+587 6 bottles *per lot* CHF720-1,000

Mas de Daumas Gassac, Cuvée Emile Peynaud 2007
Vin de Pays de L'Herault
In individual original wooden cases
+588 6 magnums *per lot* CHF1,000-1,500

**Dominio de Pingus, Flor de Pingus
2004** (12)
2005 (6)
2006 (6)
+589 24 bottles *per lot* CHF1,200-1,800

Opus One 1994
Napa Valley
In original woden case
+590 6 bottles *per lot* CHF1,500-2,000

Robert Mondavi Winery, Cabernet Sauvignon 1995
In original wooden case (6)
**Ridge, Monte Bello
1999**
In original wooden case (6)
2007
In original wooden case (6)
+591 18 bottles *per lot* CHF1,000-1,500

Harlan, Proprietary Red 1999
Napa Valley
In original wooden case with no lid
+592 4 bottles *per lot* CHF1,600-2,000

Harlan Estate Red 2000
Napa Valley
In original wooden case with no lid
+593 5 bottles *per lot* CHF2,600-3,000

Dominus 1994 (2)
Arns, Napa Valley Cabernet Sauvignon 1994 (2)
Joseph Phelps, Insignia 1994 (2)
Colgin, Cariad 2000 (2)
Sloan Proprietary Red 2001 (2)
Heitz, Trailside Vineyard 2008 (2)
+594 12 bottles *per lot* CHF1,800-2,200





A PRIVATE COLLECTION OF FINE WINES

Lots 595- 633 were recently removed from an excellent temperature controlled cellar

Bollinger Brut R.D. 1996

In original wooden case (3)

In original wooden case jeroboam (1)

Bollinger Grande Année**1996**

In original wooden case magnum (1)

1999

In original wooden case (3)

+595 1 jeroboam, 1 magnum and 6 bottles *per lot* CHF1,400-1,900

Krug Clos du Mesnil 1996

Reims

In original wooden case

+596 1 bottle *per lot* CHF260-300

Pol Roger Cuvée Sir Winston Churchill 1996

In original presentation carton magnum (1)

Pol Roger Extra Cuvée de Reserve 1996

In original carton magnums (3)

+597 4 magnums *per lot* CHF1,200-1,800

Dom Pérignon 1993

In original presentation cartons (1)

Louis Roederer, Cristal 1999

In original presentation cartons (2)

+598 3 bottles *per lot* CHF600-800

Château Latour 1993

Pauillac, 1er cru classé

In original wooden case. Bin-soiled label. Level: base of neck

+599 1 imperial *per lot* CHF2,400-3,000

Château Léoville-Barton 2003

In original wooden case (6)

Château Pontet-Canet 2003

In original wooden case (6)

Château Clerc Milon 2003

In original wooden case (6)

+600 18 bottles *per lot* CHF1,200-1,800

Château Haut-Brion 1993

Pessac (Graves), 1er cru classé

In original wooden case. Excellent appearance. Level: into-neck

+601 1 double-magnum *per lot* CHF1,000-1,500

Château Batailley 1996

In original wooden case double-magnums (2)

Château Cantemerle 1996

In original wooden case imperial (1)

Château Ferrière 1999

In original wooden case imperial (1)

+602 2 imperials and 2 double-magnums *per lot* CHF1,000-1,300

Château Mouton-Rothschild 1999

Pauillac, 1er cru classé

In a damaged original wooden case

+603 6 magnums *per lot* CHF4,200-5,500

Château Sociando-Mallet 1996

In original wooden case (12)

Château Cantemerle 2000

In original wooden case (12)

+604 24 bottles *per lot* CHF950-1,200



LOT 605

	Château Calon-Ségur 2000 <i>In original wooden case</i>	double-magnum (1)			
	Château Clerc Milon 2000 <i>In original wooden case</i>	double-magnum (1)			
	Château Duhart-Milon 2000 <i>In original wooden case</i>	double-magnum (1)			
	Château Larmande 2000 <i>In original wooden case</i>	double-magnum (1)			
	Château La Lagune 2000 <i>In original wooden case. Bin-soiled and stained label</i>	double-magnum (1)			
	Château Sociando-Mallet 2000 <i>In original wooden case</i>	double-magnum (1)			
+605	6 double-magnums		per lot CHF1,600-2,000		
	Château Montrose 2003 <i>In original wooden case</i>	(6)			
	Château Lafon-Rochet 2003 <i>In original wooden case</i>	(12)			
+606	18 bottles		per lot CHF1,400-2,000		
	Chateau Angelus 2005 <i>Saint-Emilion, 1er grand cru classe (A)</i> <i>In original wooden case</i>				
+607	6 bottles		per lot CHF1,800-2,200		
	Château Montrose 2005 <i>Saint-Estèphe, 2ème cru classé</i> <i>In original wooden case</i>				
+608	3 magnums		per lot CHF550-800		
	Château Lafite-Rothschild 1982 <i>Bin-soiled and damaged label. Level: top-shoulder</i>	(1)			
	Château Mouton-Rothschild 1982 <i>Stained label. Level: base of neck</i>	(1)			
	Château Margaux 1983 <i>Slightly stained label. Level: base of neck</i>	(1)			
	Château Latour 1989 <i>Slightly stained label. Level: base of neck</i>	(1)			
	Château Haut-Brion 1989 <i>Slightly stained and faded label. Level: 1cm</i>	(1)			
+609	5 bottles		per lot CHF5,000-6,500		
	Château Latour 1981 <i>Bin-soiled and glue striped label. Level: base of neck</i>	(1)			
	Château Mouton Rothschild 1983 <i>Badly bin-soiled and damaged label. Level: into-neck</i>	(1)			
	1986 <i>Slightly bin-soiled label. Level: base of neck</i>	(1)			
	Château Margaux 1990 <i>Slightly bin-soiled label. Level: into-neck</i>	(1)			
	1995 <i>Excellent appearance. Level: into-neck</i>	(1)			
	Château Latour 1995 <i>Slightly stained label. Level: into-neck</i>	(1)			
	Château Haut-Brion 1996 <i>Slightly stained label. Level: 1cm</i>	(1)			
+610	7 bottles		per lot CHF3,000-4,000		

Château Mouton-Rothschild
1993
Balthus label. Slightly bin-soiled and damaged label. Level: into-neck (1)
1996
Slightly bin-soiled label. Level: into-neck (1)
+611 2 magnums *per lot* CHF1,100-1,700

Château Mouton-Rothschild 2000
Pauillac, 1er cru classé
+612 3 bottles *per lot* CHF4,500-6,000

Château Mouton-Rothschild
2001 (3)
2002 (3)
2003 (3)
2004 (3)
+613 12 bottles *per lot* CHF3,800-4,500

Château Mouton-Rothschild 2005
Pauillac, 1er cru classé
In original wooden case
+614 3 bottles *per lot* CHF1,200-1,500

Château Margaux 2006 (1)
Château Mouton Rothschild 2006
Two slightly stained labels (3)
+615 4 bottles *per lot* CHF1,300-1,600

Château Ausone 1964
Slightly stained label. Level: base of neck (1)
Château Cheval Blanc 1990
Bin-soiled and stained label. Level: into-neck (1)
+616 2 bottles *per lot* CHF1,200-1,600

Château Cos d'Estournel
1989
Bin-soiled and damaged label. Level: into-neck (1)
1990
One stained label. Levels: into-neck (3)
1995 (1)
1996 (1)
2001 (4)
+617 10 bottles *per lot* CHF1,200-1,700

Château Ducru-Beaucaillou
1986
Excellent appearance. Level: into-neck (1)
1988
Excellent appearance. Level: into-neck (1)
1990
Excellent appearance. Level: into-neck (1)
Château Branaire Ducru 1989
One damaged capsule. Excellent appearance. Levels: into-neck (3)
Château Troplong Mondot 1989
Scuffed capsules. Excellent appearance Levels: into-neck (2)
Château Léoville Las Cases 1995
Nicked label. Level: into-neck (1)
Château Haut-Bailly
1995
Level: base of neck (1)
1996
Level: into-neck (1)
Château Palmer
1995
Damaged label. Level: into-neck (1)
1996
Level: into-neck (1)
+618 13 bottles *per lot* CHF1,500-2,000

Château Lynch-Bages
1983
Bin-soiled and damaged label. Level: base of neck (1)
1985
One bottle with signs of old seepage. Bin-soiled and stained labels. Levels: one into-neck and one upper-shoulder (2)
1986
Damaged capsule. Badly stained label. Level: into-neck (1)
1989
Slightly bin-soiled and damaged label. Level: into-neck (1)
1990
Slightly bin-soiled and damaged label. Level: into-neck (1)
1994
Pristine label. Level: into-neck (1)
1995
Bin-soiled and slightly damaged label. Level: into-neck (1)
1996
Pristine label. Level: into-neck (1)
1997
Pristine label. Level: into-neck (1)
+619 10 bottles *per lot* CHF1,500-2,000

Château d'Yquem
1993 (1)
1996 (1)
1999 (1)
+620 3 bottles *per lot* CHF550-750

Domaine de la Vougeraie, Charmes Chambertin Les
Mazoyères 2002
Grand Cru, Côte de Nuits
In damaged original carton
+621 6 bottles *per lot* CHF1,300-1,700

H DROU

ROUHIN

CHIN

CHIN



GRANDS VINS

DE BOURGOGNE

2005

Joseph Drouhin®

RÉCOLTE DU DOMAINE

MUSIGNY

GRAND CRU



APPELLATION CONTROLÉE

MIS EN BOUTEILLE PAR JOSEPH DROUHIN NÉGOCIANT
ÉLEVEUR A BEAUNE, CÔTE - D'OR, FRANCE, AUX CELLIERS
DES ROIS DE FRANCE ET DES DUCS DE BOURGOGNE

CONTAINS SULPHITES

www.drouhin.com

FRANCE

75cl

Domaine J. Drouhin, Musigny
2005 (3)
2006 (3)
+622 6 bottles per lot CHF5,500-7,500

Comte Armand, Pommard Clos-des-Epeneaux 2005
In original wooden case (6)
In original wooden case jeroboam (1)
+623 1 jeroboam and 6 bottles per lot CHF1,200-1,800

Comte Armand, Pommard Clos-des-Epeneaux 2005
Two damaged and stained labels magnums (3)
2007 magnum (1)
Domaine de la Pousse D'Or, Corton Clos du Roi 2005
Two slightly stained labels. One slightly damaged label magnums (3)
Sylvie Esmonin, Gevrey Chambertin Clos Saint Jacques 2005
Nicked label magnum (1)
+624 8 magnums per lot CHF1,600-2,200

Nicolas Potel, Beaune Les Teurons 2005
1er Cru, Côte de Beaune
Two damaged capsules, one with missing top. Slightly marked and damaged labels
+625 3 double-magnums per lot CHF450-600

Joseph Drouhin, Beaune Clos des Mouches 1999 (5)
Robert Chevillon, Nuits St Georges Les Cailles 1999 (1)
Trapet, Chambertin 2007 (1)
2009 (2)
Latricières Chambertin 2007 (1)
2009 (2)
+626 12 bottles per lot CHF1,900-2,400

Jaboulet, Hermitage La Chapelle 1990
Bin-soiled and slightly damaged label. Level: 2cm magnum (1)
1999
In original wooden case. Slightly bin-soiled label double-magnum (1)
+627 1 double-magnum and 1 magnum per lot CHF1,100-1,400

Jaboulet, Hermitage La Chapelle 1996
Rhône
In original wooden case. Slightly bin-soiled and loose labels.
Excellent levels
+628 12 bottles per lot CHF1,000-1,500

Jaboulet, Hermitage La Chapelle 2000
Rhône
In original wooden case
+629 12 bottles per lot CHF800-1,000

B & D Duclaux, Côte-Rôtie 1999 (5)
2004 (6)
+630 11 bottles per lot CHF550-750

Guigal, Côte-Rôtie Côtes Brune et Blonde 1990 (1)
Level: 1.5cm
Côte-Rôtie Château d'Ampuis 1999 (1)
Nicked label
Joseph Jamet, Côte-Rôtie Côte Brune 1990 (1)
Damaged and stained label. Level: 1.5cm
Rostaing, Côte-Rôtie Côte Blonde 1999 (1)
Côte-Rôtie 1999 (3)
Saint Cosme, Côte-Rôtie 2003 (1)
+631 8 bottles per lot CHF750-950

Desmeure, Hermitage 1990 (1)
Level: 3cm
Guigal, Hermitage 1991 (1)
Level: 1cm
1995 (1)
1999 (1)
Chapoutier, Ermitage le Pavillon 1993 (1)
Bin-soiled and damaged label. Level: 1cm
Ermitage Le Meal 1996 (1)
Slightly stained label
Jaboulet, Hermitage La Chapelle 1994 (1)
Slightly bin-soiled label
Sorrel, Hermitage 1994 (1)
1995 (2)
Hermitage Le Greal 1997 (1)
+632 11 bottles per lot CHF750-950

Domaine de Marcoux, Châteauneuf du Pape Vieilles Vignes 1993 (2)
Damaged wax capsules. Slightly bin-soiled labels
Château de Beaucastel, Châteauneuf du Pape 1999 (2)
Bin-soiled and damaged labels
2005 double-magnum (1)
Domaine du Pegau, Châteauneuf du Pape Cuvée da Capo 2007 (2)
Châteauneuf du Pape Cuvée Reservée 2007 (3)
+633 1 double-magnum and 9 bottles per lot CHF1,100-1,500

A SUPERB PRIVATE COLLECTION OF FINE WINES

Lots 634- 662 were recently removed from a temperature controlled cellar in France.

Dom Pérignon Rosé 1990

Slightly creased labels magnums (2)

Laurent-Perrier Cuvée Alexandra Rosé 1990

Damaged foils magnums (3)

+634 5 magnums *per lot* CHF2,400-3,200

Pavillon Rouge du Château Margaux 2000

Margaux

+635 6 magnums *per lot* CHF6,000-7,500

Château Mouton-Rothschild

1982

Cellophane wrapped bottles. Levels: two into-neck and one base of neck (3)

1988

In original wooden case with no lid. Slightly creased labels. Levels: base of neck or better (6)

+636 9 bottles *per lot* CHF4,500-6,500

Château Haut-Brion 1990

Pessac (Graves), 1er cru classé

In original wooden case with no lid. Levels: 2.5cms or better

+637 11 bottles *per lot* CHF6,500-8,500

Château Ausone 1989

Saint-Emilion, 1er grand cru classé

In original wooden case with no lid. Slightly corroded capsule.

Some signs of old seepage. Slightly bin-soiled label. Level: into-neck

+638 1 double-magnum *per lot* CHF1,300-1,800

Château Cheval-Blanc 1985

Saint-Emilion, 1er grand cru classé (A)

Good appearance

+639 1 bottle *per lot* CHF320-420

Château Grand Puy Lacoste 1995

In original wooden case with no lid (5)

Château Giscours 2001

In original wooden case with no lid (10)

+640 15 bottles *per lot* CHF800-1,200

Château Léoville-Barton 1990

Saint-Julien, 2ème cru classé

In original wooden case with no lid. Levels: into-neck

+641 6 bottles *per lot* CHF600-750

Château Léoville-Las-Cases 1995

Saint-Julien, 2ème cru classé

In original wooden case with no lid. Levels: into-neck

+642 10 bottles *per lot* CHF1,200-1,600

Château Léoville-Las-Cases

1982

Slightly damaged capsule. Slightly bin-soiled label. Level: top-shoulder magnum (1)

1985

Slightly damaged capsule. Slightly damaged and bin-soiled label.

Level: base of neck magnum (1)

+643 2 magnums *per lot* CHF800-1,000

Château Léoville-Las-Cases 1983

Saint-Julien, 2ème cru classé

Badly bin-soiled and damaged label. Level: into-neck

+644 1 double-magnum *per lot* CHF400-500

Château Palmer 1990

Cantenac (Margaux), 3ème cru classé

Slightly damaged labels. Levels: into-neck

+645 6 bottles *per lot* CHF2,400-3,200

Château Pichon-Longueville Lalande 1986

Pauillac, 2ème cru classé

In original wooden case with no lid. Six slightly bin-soiled labels.

Levels: base of neck or better

+646 10 bottles *per lot* CHF1,700-2,200

Château Pichon-Longueville Lalande 1995

Pauillac, 2ème cru classé

Good appearance. Levels: into-neck

+647 10 bottles *per lot* CHF1,400-1,800

Château Angludet 1970

Slightly bin-soiled label. Level: base of neck magnum (1)

Château Pichon-Longueville Lalande 1989

Levels: into-neck magnums (2)

+648 3 magnums *per lot* CHF550-700

Château La Mondotte 1999

Saint-Emilion, grand cru classé

In original wooden case with no lid. Four bottles with original

tissues. Bin-soiled labels

+649 6 bottles *per lot* CHF700-850

Chateau Troplong-Mondot 1989

Saint-Emilion, 1er grand cru classe (B)

In original wooden case with no lid. Levels: base of neck or better

+650 12 bottles *per lot* CHF1,300-1,800

Vieux Château Certan 1990

In original wooden case with no lid. Levels: three into-neck and three base of neck (6)

Château La Conseillante 2001

Good appearance (6)

+651 12 bottles *per lot* CHF1,600-2,000



Château L'Evangile 1985

Pomerol

In original wooden case with no lid. One slightly damaged capsule. Slightly creased labels. Levels: top-shoulder or better

+652 6 bottles *per lot* CHF900-1,400

Château d'Yquem

2000

Excellent appearance

(4)

2002

Excellent appearance

half-bottle (1)

+653 4 bottles and 1 half-bottle *per lot* CHF700-900

Domaine de Trevallon

1999

Bin-soiled and slightly damaged labels. Levels: into-neck

(6)

2010

In original wooden case with no lid

(6)

+654 12 bottles *per lot* CHF400-600

Gaja, Darmagi 1997

Piedmont

Bin-soiled labels. Some slightly damaged. Levels: into-neck

+655 6 bottles *per lot* CHF600-750

Gaja, Darmagi 1997

Piedmont

Bin-soiled labels. Some slightly damaged labels. Levels: into-neck

+656 12 bottles *per lot* CHF1,100-1,600

Antinori, Solaja 1998

(2)

Tenuta dell'Ornellaia, Ornellaia 1999

(6)

+657 8 bottles *per lot* CHF850-1,000

La Jota Vineyard, Howell Mountain Cabernet Sauvignon 1995 (1)
Harrison, Cabernet Sauvignon Reserve 1995 (9)
Joseph Phelps, Insignia 1995 (3)
Long Vineyards, Cabernet Sauvignon 1995 (6)
+658 19 bottles *per lot* CHF800-1,000

Opus One 2000
Napa Valley
One slightly damaged label
+659 3 magnums *per lot* CHF2,600-3,200

ITALY

Giacomo Conterno, Barolo Monfortino Riserva 1993 (1)
Ceretto, Barolo Bricco Rocche Prapo 1998 (1)
+660 2 bottles *per lot* CHF550-700

Shafer Vineyards, Cabernet Sauvignon Hillside Select 1995 (4)
Pahlmeyer, Proprietary Red 1997 (2)
+661 6 bottles *per lot* CHF1,100-1,400

Ridge, Monte Bello 1995
California
One damaged and one stained label
+662 9 bottles *per lot* CHF1,800-2,800

EXCELLENT COLLECTION OF FINE WINES

Lots 663 to 706 were recently removed from professional storage.

Billecart-Salmon Cuvée Elisabeth Rosé 2006
Champagne
Six bottles in original carton
663 12 bottles *per lot* CHF1,600-2,000

Château Margaux 1923
Margaux, 1er cru classé
Damaged capsules. One bottle with signs of old seepage. Fully branded corks. Badly bin-soiled and fading labels. Levels: three mid-shoulder and one mid/low-shoulder
664 4 bottles *per lot* CHF2,600-3,200

Château Haut-Brion 1925
Bin-soiled and damaged label. Level: low-shoulder (1)
1928
Corroded and damaged capsule. Bin-soiled and slightly damaged label. Level: top-shoulder (1)
665 2 bottles *per lot* CHF3,800-5,500

Château Lafite-Rothschild 1928
Corroded capsule. Bin-soiled and slightly damaged label with re-corking stamp. Levels: mid-shoulder (1)
Château Cheval Blanc 1928
Vandermeulen bottling. Bin-soiled label. Level: base of neck (1)
666 2 bottles *per lot* CHF3,200-4,800

Château Gruaud-Larose 1929
Saint-Julien, 2ème cru classé
Late release bottlings. New capsules. Excellent appearance. Levels: into-neck
667 2 bottles *per lot* CHF1,800-2,600

Château Lafite-Rothschild 1947
Two bottles with original capsules and corks. One bottle with new capsule. One bottle with signs of seepage and one bottle with signs of old seepage. Bin-soiled and damaged labels. Two different label styles. Levels: one upper-shoulder, one mid-shoulder and one mid/low-shoulder (3)
Château Grand Puy Lacoste 1947
One capsule cut to reveal fully branded cork. Remains of labels only. Two label with legible vintage. Levels: two mid-shoulder and one mid/low-shoulder (3)
668 6 bottles *per lot* CHF6,500-9,500



Château Lafite-Rothschild 1955
 Pauillac, 1er cru classé
 Corroded capsules. One exposed cork. Bin-soiled and damaged labels. Levels: mid/low-shoulder
 669 2 magnums per lot CHF3,200-4,800

Château Lafite-Rothschild 1957
 One damaged capsule. Bin-soiled labels. Levels: one upper-shoulder, one mid/upper-shoulder and one mid-shoulder (3)
1958
 Damaged capsules. One slightly raised cork. Bin-soiled labels. Two damaged and two badly damaged labels. Two badly stained labels. Levels: one top-shoulder, four upper-shoulder, one mid/upper-shoulder and one mid-shoulder (7)
 670 10 bottles per lot CHF6,500-9,500

Château Lafite-Rothschild 1959
 Pauillac, 1er cru classé
 Slightly damaged capsules. Original corks. Bin-soiled and damaged labels. Levels: four upper-shoulder and one mid/low-shoulder
 671 5 bottles per lot CHF12,000-18,000

Château Haut-Brion 1959
 Pessac (Graves), 1er cru classé
 Corroded capsules. Two loose capsules. Bin-soiled and damaged labels. One stained label. Levels: two 3.5cm, one 4cm, six 5cm and one 6cm
 672 12 bottles per lot CHF22,000-30,000

Château Cos d'Estournel 1961
 Saint-Estèphe, 2ème cru classé
 Corroded capsules. Bin-soiled and fading labels. Levels: one base of neck, three top-shoulder, seven upper-shoulder and one mid/low-shoulder
 673 12 bottles per lot CHF4,500-6,500

Château Rauzan-Gassies 1961
 Margaux, 2ème cru classé
 Bottled by Riviere et Fils. Bin-soiled labels. Levels: thirteen top-shoulder or better and five upper-shoulder
 674 18 bottles per lot CHF1,800-2,600

Château Latour 1962
 Excellent appearance. Level: top-shoulder (1)
Château Gruaud Larose 1962
 Slightly damaged label. Level: mid-shoulder (1)
Château Calon-Ségur 1964
 Damaged capsules. Damaged labels. One glue striped label. Levels: two top-shoulder, two upper-shoulder (4)
Château Clinet 1964
 US import slip label. Level: into-neck (1)
 675 7 bottles per lot CHF1,500-2,200

Château Beauregard 1978
 Pomerol
 In original wooden case. Wax capsule. Slightly bin-soiled label. Level: top-shoulder
 676 1 imperial per lot CHF320-480

Château Brane Cantenac 1990
 One cut capsule. Levels: into-neck (4)
Château Ducru-Beaucaillou 1995
 677 12 bottles per lot CHF1,500-2,200

Château Guiraud 1945
 Bin-soiled label. Level: mid/low-shoulder (1)
Château Coutet 1962
 Belgian bottled (2)
1978
 Corroded capsules. One damaged capsule. Two bottles with signs of seepage. Bin-soiled labels. Levels: seven top-shoulder, two upper-shoulder and two mid-shoulder (11)
2002
 678 15 bottles per lot CHF1,200-1,800

Château Rieussec 2006
Fargues (Sauternes), 1er cru classé
In original wooden cases
 679 24 bottles per lot CHF1,300-1,600

Château Rieussec 2006
Fargues (Sauternes), 1er cru classé
In original wooden cases
 680 36 bottles per lot CHF1,800-2,000

Domaine Dauvissat, Chablis Les Clos 1990
Badly bin-soiled label. Level: 2.5cm (1)
Domaine Leroy, Corton Charlemagne 1995
Damaged capsule. Marked and slightly stained label. Level: 2.5cm
 (1)
Maison Leroy, Gevrey-Chambertin 2009 (1)
 681 3 bottles per lot CHF2,600-3,000

Maison Leroy, Meursault 2008
Côte de Beaune
 682 12 bottles per lot CHF2,600-4,000

Domaine Coche-Dury, Meursault 2007 (4)
Meursault les Rougeots 2010 (2)
 683 6 bottles per lot CHF4,000-5,500

Maison Leroy, Bourgogne Blanc 2014
 684 24 bottles per lot CHF750-1,000

Maison Leroy, Bourgogne Blanc 2014
 685 24 bottles per lot CHF750-1,000

Maison Leroy, Bourgogne Blanc 2014
 686 20 bottles per lot CHF650-900

Trimbach, Riesling Clos St Hune 2011
Alsace
In original wooden case
 687 3 bottles per lot CHF450-550

Jaboulet, Hermitage La Chapelle 1997
Rhône
Five bottles in three bottle original wooden cases. Seven badly bin-soiled labels. Badly damaged labels
 688 12 magnums per lot CHF2,400-2,800

Jaboulet, Hermitage La Chapelle 1998
Rhône
Six bottles in original wooden case with original tissues. Six slightly damaged labels
 689 12 bottles per lot CHF950-1,100

Paolo Scavino, Barolo 1971
Piedmont
Excellent appearance. Levels: five into-neck, two base of neck and two top-shoulder
 690 9 bottles per lot CHF1,200-1,900

Cappellano Dr. Giuseppe, Barolo 1965
New capsules. Damaged labels. Levels: base of neck (3)
1970
Excellent appearance. Level: base of neck (1)
1975
Slightly stained labels. Levels: base of neck (5)
 691 9 bottles per lot CHF2,000-3,000

Ceretto, Barolo Prapo 1999
Piedmont
In banded three magnum original wooden cases
 692 12 magnums per lot CHF1,600-2,000

Ceretto, Barolo Prapo 1999
Piedmont
In banded three magnum original wooden cases
 693 12 magnums per lot CHF1,600-2,000

Ceretto, Barolo Prapo 1999
Piedmont
In banded three magnum original wooden cases
 694 12 magnums per lot CHF1,600-2,000



Ceretto, Barolo Prapo 1999
 Piedmont
 In banded three magnum original wooden cases
 695 12 magnums per lot CHF1,600-2,000

Ceretto, Barolo Prapo 1999
 Piedmont
 In banded three magnum original wooden cases
 696 12 magnum per lot CHF1,600-2,000

Paolo Scavino, Barolo Rocche dell' Annunziata Riserva 2003
 Piedmont
 In individual original wooden cases
 697 2 magnums per lot CHF480-750

Ceretto, Barbaresco Bricco Asili 1997
 In original wooden case. Slightly bin-soiled label. Level: into-neck jeroboam (1)
Barolo Brunate 1999
 In original wooden case double-magnum (1)
2000
 In original wooden case double-magnum (1)
Barolo Prapo 2000
 In original wooden case double-magnum (1)
 698 1 jeroboam and 3 double-magnums per lot CHF1,200-1,700

Gaja, Barbaresco Sori San Lorenzo 1988
 Damaged and slightly stained label (1)
Barbaresco 2006
 In original wooden cases magnums (2)
 699 2 magnums and 1 bottle per lot CHF750-1,100

Quintarelli, Amarone della Valpolicella 2009
 Veneto
 In original carton
 700 6 magnums per lot CHF5,000-6,000

Quintarelli, Amarone della Valpolicella 2009
 Veneto
 In original carton
 701 6 magnums per lot CHF5,000-6,000

Biondi-Santi, Brunello di Montalcino Riserva 1967
 Tuscany
 Bottles appear to have been reconditioned. New capsules. One corroded capsule with signs of seepage. Stained neck labels. Back label stating that the bottles were returned to the Domaine in 1993 for authentication. Levels: one into-neck and one upper-shoulder
 702 2 bottles per lot CHF650-1,000

Cognac Grande Fine Champagne Fine Old Liqueur Brandy 1865
 Cognac
 Damaged wax capsule. Bin-soiled label. Level: 5.5cm
 703 1 bottle per lot CHF2,000-3,000

Cognac Très Vieille Réserve de Lafite Rothschild NV
 Cognac
 In individual original wooden cases
 704 6 bottles per lot CHF3,800-4,200

Choicest Cognac Grande Fine Champagne 1875
 Cognac
 Bottled by Berry Bros & Rudd. Slightly bin-soiled label. Level: 5cm
 705 1 bottle per lot CHF1,300-2,000



LOT 704

**J. Denis & Henry Mounié & Co Cognac Grande Champagne
1875**

Cognac

*Vintage embossed on wax shoulder seal. Bin-soiled and damaged
label. Level: 9.5cm*

706

1x2L bottle

per lot CHF11,000-14,000

END OF AFTERNOON SESSION



EVENING SESSION AT 6.00 PM

RARE LARGE FORMAT PETRUS 1985

Recently removed from a private cellar where the wine was stored ever since purchase in the 90s.

Petrus 1985

Pomerol, cru exceptionnel

In original wooden case with damaged lid. Slightly damaged capsule. Slightly damaged bin-soiled label. Level: into-neck

+707

1 imperial

per lot CHF22,000-28,000



LOT 707

A PRIVATE COLLECTION OF LAFITE

Lots 708 to 715 came from private storage and were bought directly from Lafite.

Château Lafite-Rothschild 1985

Pauillac, 1er cru classé

In original wooden case. Original tissues. One slightly raised cork.

Levels: into-neck

+708 12 bottles per lot CHF6,500-8,500

Château Lafite-Rothschild 1988

Pauillac, 1er cru classé

In six-bottle original wooden cases. Original tissues. Believed late release. Levels: into-neck

+709 12 bottles per lot CHF3,800-4,800

Château Lafite-Rothschild 1989

Pauillac, 1er cru classé

In original wooden case. Original tissues. Believed late release.

Levels: into-neck

+710 6 bottles per lot CHF6,500-8,500

Château Lafite-Rothschild 1990

Pauillac, 1er cru classé

In original wooden case. Original tissues. Believed late release.

Levels: into-neck

+711 6 bottles per lot CHF3,500-4,500

Château Lafite-Rothschild 1986

Pauillac, 1er cru classé

In original wooden case. Two tissue stained bottles. Levels: into-neck

+712 12 bottles per lot CHF10,000-15,000

Château Lafite-Rothschild 1988

Pauillac, 1er cru classé

In six-bottle original wooden cases. Original tissues. Believed late release. Levels: eleven into-neck and one base of neck

+713 12 bottles per lot CHF7,500-9,500

Château Lafite-Rothschild 1989

Pauillac, 1er cru classé

In original wooden case. Original tissues. Believed late release.

Levels: into-neck

+714 6 bottles per lot CHF3,200-4,200

Château Lafite-Rothschild 1990

Pauillac, 1er cru classé

In original wooden case. Original tissues. Believed late release.

Levels: into-neck

+715 6 bottles per lot CHF3,500-4,500



LOT 711



CHATEAU



MIS EN BOUTEILLE AU CHATEAU
CHATEAU LAFITE ROTHSCHILD
2000
PAUILLAC
APPELLATION D'ORIGINE CONTRÔLÉE
UNITE VINI DU CHATEAU LAFITE ROTHSCHILD, PROPRIETARI & PAUILLAC (BORNE) 2000

AINES



LAFITE
R
ROTHSCHILD

DOMAINES



LAFITE
R
ROTHSCHILD

A PRISTINE PRIVATE COLLECTION OF LAFITE-ROTHSCHILD IN OWC

Lots 716-742 were shipped from Bordeaux directly after release and have been stored in a natural cool cellar in France before being transported to our warehouse

Château Lafite-Rothschild 1999

*Pauillac, 1er cru classé
In original wooden cases*

+716 24 bottles *per lot* CHF10,000-14,000

Château Lafite-Rothschild 2000

*Pauillac, 1er cru classé
In original wooden case*

+717 12 bottles *per lot* CHF11,000-15,000

Château Lafite-Rothschild 2000

*Pauillac, 1er cru classé
In original wooden case*

+718 6 magnums *per lot* CHF11,000-15,000

Château Lafite-Rothschild 2001

*Pauillac, 1er cru classé
In original wooden case*

+719 12 bottles *per lot* CHF5,000-7,000

Château Lafite-Rothschild 2002

*Pauillac, 1er cru classé
In original wooden case*

+720 12 bottles *per lot* CHF4,500-5,500

Château Lafite-Rothschild 2002

*Pauillac, 1er cru classé
In original wooden case*

+721 6 magnums *per lot* CHF4,500-5,500

Château Lafite-Rothschild 2003

*Pauillac, 1er cru classé
In original wooden case*

+722 12 bottles *per lot* CHF6,500-8,500

Château Lafite-Rothschild 2003

*Pauillac, 1er cru classé
In original wooden case*

+723 6 magnums *per lot* CHF6,500-8,500

724 No Lot

Château Lafite-Rothschild 2004

*Pauillac, 1er cru classé
In original wooden case*

+725 6 magnums *per lot* CHF4,500-6,500

Château Lafite-Rothschild 2005

*Pauillac, 1er cru classé
In original wooden case*

+726 12 bottles *per lot* CHF6,500-8,500

Château Lafite-Rothschild 2005

*Pauillac, 1er cru classé
In original wooden case*

+727 6 magnums *per lot* CHF6,500-8,500



Château Lafite-Rothschild 2006
Pauillac, 1er cru classé
In original wooden case
 +728 12 bottles *per lot* CHF6,000-8,000

Château Lafite-Rothschild 2006
Pauillac, 1er cru classé
In original wooden case
 +729 6 magnums *per lot* CHF6,000-8,000

Château Lafite-Rothschild 2007
Pauillac, 1er cru classé
In original wooden case
 +730 6 magnums *per lot* CHF5,500-7,500

Château Lafite-Rothschild 2008
Pauillac, 1er cru classé
In original wooden case
 +731 12 bottles *per lot* CHF6,500-8,500

Château Lafite-Rothschild 2008
Pauillac, 1er cru classé
In original wooden case
 +732 6 magnums *per lot* CHF6,500-8,500

Château Lafite-Rothschild 2009
Pauillac, 1er cru classé
In original wooden case
 +733 12 bottles *per lot* CHF7,000-9,000

Château Lafite-Rothschild 2009
Pauillac, 1er cru classé
In original wooden case
 +734 6 magnums *per lot* CHF7,000-9,000

Château Lafite-Rothschild 2010
Pauillac, 1er cru classé
In original wooden case
 +735 12 bottles *per lot* CHF6,500-8,500

Château Lafite-Rothschild 2010
Pauillac, 1er cru classé
In original wooden case
 +736 6 magnums *per lot* CHF6,500-8,500

Château Lafite-Rothschild 2011
Pauillac, 1er cru classé
In original wooden case
 +737 12 bottles *per lot* CHF4,000-6,000

Château Lafite-Rothschild 2011
Pauillac, 1er cru classé
In original wooden case
 +738 6 magnums *per lot* CHF4,000-6,000

Château Lafite-Rothschild 2012
Pauillac, 1er cru classé
In original wooden case
 +739 12 bottles *per lot* CHF4,000-6,000

Château Lafite-Rothschild 2012
Pauillac, 1er cru classé
In original wooden case
 +740 6 magnums *per lot* CHF4,000-6,000

Château Lafite-Rothschild 2013
Pauillac, 1er cru classé
In original wooden case
 +741 6 magnums *per lot* CHF4,500-6,500

Château Lafite-Rothschild 2014
Pauillac, 1er cru classé
In original wooden case
 +742 6 magnums *per lot* CHF4,500-6,500



A PRIVATE COLLECTION OF LATOUR & LES FORTS

Lots 743 to 753 were bought directly from Latour and stored in a private cellar ever since release.

Château Latour 1995

Pauillac, 1er cru classé

In original wooden case. Original tissues. Back labels. Levels: into-neck

+743 12 bottles *per lot* CHF4,200-5,500

Château Latour 2002

Pauillac, 1er cru classé

In original wooden case

+744 12 bottles *per lot* CHF4,000-5,000

Château Latour 2006

Pauillac, 1er cru classé

In original wooden case

+745 12 bottles *per lot* CHF3,500-4,500

Château Latour 2007

Pauillac, 1er cru classé

In original wooden case

+746 12 bottles *per lot* CHF3,500-4,500

Les Forts de Latour 1986

Pauillac

In original wooden case. Original tissues. Levels: seven into-neck, four base of neck and one top-shoulder

+747 12 bottles *per lot* CHF1,800-2,400

Les Forts de Latour 1996

Pauillac

In original wooden case

+748 12 bottles *per lot* CHF1,600-2,000

Les Forts de Latour 1997

Pauillac

In original wooden case

+749 12 bottles *per lot* CHF1,500-1,900

Les Forts de Latour 2006

Pauillac

In original wooden case

+750 12 bottles *per lot* CHF1,400-1,800

Les Forts de Latour 2006

Pauillac

In original wooden case

+751 12 bottles *per lot* CHF1,400-1,800

Les Forts de Latour 2007

Pauillac

In original wooden case

+752 12 bottles *per lot* CHF1,400-1,800

Les Forts de Latour 2010

Pauillac

In original wooden case

+753 12 bottles *per lot* CHF1,600-2,000

LATOUR 2006

Lots 754 & 755 were bought directly from Latour.

Château Latour 2006

Pauillac, 1er cru classé

In original wooden case

+754 12 bottles *per lot* CHF3,800-4,500

+755 12 ..

MOUTON & HAUT BRION 2000

Château Mouton-Rothschild 2000

Pauillac, 1er cru classé

Slightly damaged back labels. Levels: into-neck

756 6 bottles *per lot* CHF8,000-10,000

Château Haut-Brion 2000

Pessac (Graves), 1er cru classé

Slightly stained labels. Levels: into-neck

757 6 bottles *per lot* CHF3,000-4,000

A PRIVATE COLLECTION OF CLARET

Château Latour 1969

Scuffed capsule. Badly bin-soiled label. Level: mid/upper-shoulder (1)

Château Lafite Rothschild 1970

Damaged capsule. Bin-soiled and slightly damaged label. Level:

upper-shoulder (1)

+758 2 bottles *per lot* CHF650-850

Château Haut-Brion

1975

Badly bin-soiled labels. Levels: one 2.5cm, one 3cm and one 4.5cm (3)

1982

Scuffed capsules. Bin-soiled labels. Levels: one 3cm and one

3.5cm (2)

1986

Slightly bin-soiled label. Level: 2cm (1)

1988

Slightly bin-soiled labels. Levels: three 2cm and one 2.5cm (4)

+759 10 bottles *per lot* CHF3,500-4,500

Château Cheval-Blanc

1982

Slightly damaged capsule. Bin-soiled label. Level: base of neck (1)

1983

Slightly damaged capsules. Bin-soiled labels. Levels: one into-

neck, two base of neck and one top-shoulder (4)

+760 5 bottles *per lot* CHF1,800-2,400

Château Cheval-Blanc 1985

Saint-Émilion, 1er grand cru classé (A)

Scuffed capsules. Badly bin-soiled labels. One damaged label.

Levels: one into-neck and one base of neck

+761 2 bottles *per lot* CHF700-900

Château Cheval-Blanc 1986

Saint-Émilion, 1er grand cru classé (A)

One damaged capsule. Bin-soiled labels. Levels: into-neck

+762 5 bottles *per lot* CHF1,300-1,800



	Château Cheval-Blanc 1988 <i>Saint-Émilion, 1er grand cru classé (A)</i> <i>Bin-soiled labels. Levels: three into-neck and one base of neck</i>		
+763	4 bottles	per lot CHF950-1,300	
	Château Duhart-Milon 1985 <i>Bin-soiled label. Level: top-shoulder</i>	(1)	
	1986 <i>One damaged capsule. Slightly bin-soiled labels. Levels: three base of neck and one top-shoulder</i>	(4)	
	1987 <i>One raised cork. Scuffed capsules. Slightly bin-soiled labels. Levels: two base of neck and one top-shoulder</i>	(3)	
	1989 <i>Slightly bin-soiled label. Level: base of neck</i>	(1)	
	1991 <i>Slightly bin-soiled labels. Levels: one into-neck and one base of neck</i>	(2)	
+764	11 bottles	per lot CHF550-800	
	Petrus 1985 <i>Pomerol, cru exceptionnel</i> <i>Scuffed capsule. Bin-soiled label. Level: base of neck</i>		
+765	1 bottle	per lot CHF1,400-1,800	
	Château Margaux 1992 <i>Bin-soiled labels. One damaged label. Levels: into-neck</i>	(2)	
	1993 <i>Slightly bin-soiled labels. Levels: into-neck</i>	(2)	
	1994 <i>Levels: into-neck</i>	(5)	
+766	9 bottles	per lot CHF2,400-3,000	
	Château Margaux 1996 <i>Margaux, 1er cru classé</i> <i>Slightly bin-soiled labels and one damaged label</i>		
+767	4 bottles	per lot CHF1,800-2,200	
	Château Margaux 1998 <i>Margaux, 1er cru classé</i> <i>Seven slightly bin-soiled labels and one nicked label</i>		
+768	11 bottles	per lot CHF2,600-3,500	
	Château Margaux 1999 <i>Margaux, 1er cru classé</i> <i>Four slightly bin-soiled labels</i>		
+769	8 bottles	per lot CHF2,000-2,800	
	Château Margaux 2000 <i>Margaux, 1er cru classé</i> <i>Slightly bin-soiled labels</i>		
+770	10 bottles	per lot CHF5,000-6,000	
	Château Margaux 2002 <i>Margaux, 1er cru classé</i> <i>Three slightly stained labels</i>		
+771	5 bottles	per lot CHF1,200-1,600	
	Château Margaux 2003 <i>Margaux, 1er cru classé</i> <i>One slightly damaged label</i>		
+772	7 bottles	per lot CHF2,000-3,000	
	Château Margaux 2004 <i>Margaux, 1er cru classé</i> <i>Two stained labels</i>		
+773	7 bottles	per lot CHF1,700-2,200	
	Château Margaux 2006 <i>Margaux, 1er cru classé</i> <i>Two slightly stained labels</i>		
+774	6 bottles	per lot CHF1,400-1,900	
	Château Margaux 2005 <i>One slightly damaged label</i>	(3)	
	2007 <i>Stained label</i>	(1)	
	2008 <i>Stained label</i>	(1)	
+775	5 bottles	per lot CHF1,700-2,200	
	Château Lafite-Rothschild 1998 <i>Pauillac, 1er cru classé</i> <i>Good appearance</i>		
+776	9 bottles	per lot CHF4,500-5,500	
	Château Lafite-Rothschild 2000 <i>Pauillac, 1er cru classé</i> <i>Good appearance</i>		
+777	10 bottles	per lot CHF9,000-11,000	
	Château Lafite-Rothschild 2001 <i>Pauillac, 1er cru classé</i> <i>Good appearance</i>		
+778	7 bottles	per lot CHF3,200-3,800	
	Château Lafite-Rothschild 2002 <i>Pauillac, 1er cru classé</i>		
+779	6 bottles	per lot CHF2,400-3,000	
	Château Lafite-Rothschild 2003 <i>Pauillac, 1er cru classé</i> <i>One damaged label</i>		
+780	14 bottles	per lot CHF8,000-10,000	



LOT 795

Château Lafite-Rothschild 2004

Pauillac, 1er cru classé

One damaged label

+781 14 bottles *per lot* CHF6,000-8,000

Château Lafite-Rothschild 2005

Pauillac, 1er cru classé

One slightly damaged label and four stained labels

+782 10 bottles *per lot* CHF5,000-6,500

Château Lafite-Rothschild 2006

Pauillac, 1er cru classé

+783 13 bottles *per lot* CHF5,000-6,500

Château Lafite-Rothschild 2007

Pauillac, 1er cru classé

Three damaged labels

+784 13 bottles *per lot* CHF5,000-6,500

Château Lafite-Rothschild 2008

Pauillac, 1er cru classé

+785 5 bottles *per lot* CHF2,200-2,800

A PRIVATE COLLECTION OF FIRST GROWTHS

Lots 786 to 808 were purchased en primeur and since release have been stored in a superb temperature controlled cellar in Belgium.

Château Lafite-Rothschild 2005

Pauillac, 1er cru classé

In a banded original wooden case

+786 12 bottles *per lot* CHF6,500-8,500

Château Lafite-Rothschild 2007

Pauillac, 1er cru classé

In banded six-bottle original wooden cases

+787 12 bottles *per lot* CHF5,500-7,500

Château Lafite-Rothschild 2010

Pauillac, 1er cru classé

In banded six-bottle original wooden cases

+788 12 bottles *per lot* CHF6,500-8,500

Château Margaux 2005

Margaux, 1er cru classé

In a banded original wooden case

+789 12 bottles *per lot* CHF5,000-7,000

Château Margaux 2008
Margaux, 1er cru classé
In a banded original wooden case
+790 6 bottles *per lot* CHF1,600-2,000

Château Mouton-Rothschild 2005
Pauillac, 1er cru classé
In a banded original wooden case
+791 12 bottles *per lot* CHF4,500-6,500

Château Mouton-Rothschild 2006
Pauillac, 1er cru classé
In a banded original wooden case
+792 12 bottles *per lot* CHF3,500-4,500

Château Mouton-Rothschild 2007
Pauillac, 1er cru classé
In banded six-bottle original wooden cases
+793 12 bottles *per lot* CHF3,500-4,500

Château Mouton-Rothschild 2008
Pauillac, 1er cru classé
In banded six-bottle original wooden cases
+794 12 bottles *per lot* CHF3,800-4,800

Château Mouton-Rothschild 2009
Pauillac, 1er cru classé
In banded six-bottle original wooden cases
+795 12 bottles *per lot* CHF4,500-6,500

Château Mouton-Rothschild 2010
Pauillac, 1er cru classé
In banded six-bottle original wooden cases
+796 12 bottles *per lot* CHF5,000-7,000

Château Haut-Brion 2004
Pessac (Graves), 1er cru classé
In original wooden case
+797 12 bottles *per lot* CHF3,000-4,000

Château Haut-Brion 2007
Pessac (Graves), 1er cru classé
In six-bottle original wooden cases
+798 12 bottles *per lot* CHF3,000-4,000

Château Haut-Brion 2008
Pessac (Graves), 1er cru classé
In six-bottle original wooden cases
+799 12 bottles *per lot* CHF3,000-4,000

Château Haut-Brion 2009
Pessac (Graves), 1er cru classé
In original wooden case
+800 12 bottles *per lot* CHF5,500-7,500

Château Cheval-Blanc 2004
Saint-Émilion, 1er grand cru classé (A)
In original wooden case
+801 6 bottles *per lot* CHF2,200-2,600

Château Cheval-Blanc 2005
Saint-Émilion, 1er grand cru classé (A)
In banded six-bottle original wooden cases
+802 12 bottles *per lot* CHF6,000-8,000

Château Cheval-Blanc 2007
Saint-Émilion, 1er grand cru classé (A)
In six-bottle original wooden cases
+803 12 bottles *per lot* CHF3,000-4,000

Château Cheval-Blanc 2008
Saint-Émilion, 1er grand cru classé (A)
In six-bottle original wooden cases
+804 12 bottles *per lot* CHF3,200-4,200



2009



LOT 805

TEILLE AU CHATEAU CHEVAL BLANC



LOT 806

Château Cheval-Blanc 2009

*Saint-Émilion, 1er grand cru classé (A)
In six-bottle original wooden cases*

+805 12 bottles *per lot* CHF6,000-8,000

Chateau Angelus 2009

*Saint-Émilion, 1er grand cru classe (A)
In original wooden case*

+806 12 bottles *per lot* CHF2,400-3,500

Chateau Angelus 2009

*Saint-Émilion, 1er grand cru classe (A)
In original wooden case*

+807 12 bottles *per lot* CHF2,400-3,500

Chateau Angelus 2010

*Saint-Émilion, 1er grand cru classe (A)
In a banded original wooden case*

+808 12 bottles *per lot* CHF2,600-3,200

HAUT-BRION AND PETRUS

Château Haut-Brion 1989

*Pessac (Graves), 1er cru classé
Excellent appearance*

+809 2 bottles *per lot* CHF3,000-4,000

Petrus 1943

*Pomerol, cru exceptionnel
Scuffed capsules. Bin-soiled and slightly damaged labels. Levels:
one base of neck and one mid/low-shoulder*

+810 2 bottles *per lot* CHF5,000-6,000



PETRVS
 1^{er} DES GRANDS CRUS
POMEROL
 **Grand Vin**
1945
 MISEN BOUTEILLES AU CHATEAU
 APPELLATION D'ORIGINE CONTRÔLÉE

PRIVATE COLLECTION OF CLARET FEATURING ORIGINAL CASES OF PETRUS 1982 & 1989

Lots 811 to 814 were recently removed from professional temperature controlled storage in Paris.

Château Lafite-Rothschild 2012

Pauillac, 1er cru classé

In a banded original wooden case

+811

3 bottles

per lot CHF1,200-1,700

PETRUS DIRECT FROM BORDEAUX

The following two cases of Petrus were acquired directly from the exclusive Petrus agent in Bordeaux by the consignor and have been in temperature controlled professional storage for over ten years

Petrus 1982

Pomerol, cru exceptionnel

In original wooden case. One slightly raised cork. Four slightly bin-soiled labels. Levels: base of neck or better

+812

12 bottles

per lot CHF45,000-60,000

Petrus 1989

Pomerol, cru exceptionnel

In original wooden case. Badly bin-soiled labels and damaged labels. One badly damaged label. One detached label. Levels: base of neck or better

+813

12 bottles

per lot CHF32,000-42,000

Château Cheval-Blanc 1996

Saint-Émilion, 1er grand cru classé (A)

In original wooden case

+814

12 bottles

per lot CHF3,200-4,500



CHATEAU CHEVAL BLANC

1^{er} Grand Cru Classé

1990

St. Emilion Grand Cru

APPELLATION SAINT-ÉMILION GRAND CRU CONTRÔLÉE

en bouteille au Château

St. CIVILE DU CHEVAL BLANC, Htiers FOURCAUD-LAUSSAC

PROPRIÉTAIRES A ST-ÉMILION (GIRONDE) FRANCE

MADE IN FRANCE

LEGENDARY CHEVAL BLANC 1990 IN ORIGINAL WOODEN CASES

Both cases were recently removed from a private cellar in continental Europe

Château Cheval-Blanc 1990

Saint-Émilion, 1er grand cru classé (A)

In original wooden case. Excellent appearance. Levels: ten into-neck and two base of neck

+815 12 bottles *per lot* CHF10,000-15,000

Château Cheval-Blanc 1990

Saint-Émilion, 1er grand cru classé (A)

In original wooden case. Three slightly bin-soiled labels. Levels: nine into-neck and three base of neck

+816 12 bottles *per lot* CHF10,000-15,000

CHEVAL BLANC 2001 IN ORIGINAL WOODEN CASE**Château Cheval-Blanc 2001**

Saint-Émilion, 1er grand cru classé (A)

In original wooden case

+817 12 bottles *per lot* CHF3,800-4,800

PRIVATE COLLECTION OF MOUTON IN MAGNUMS**Château Mouton-Rothschild 1983**

Pauillac, 1er cru classé

Slightly damaged capsule. Slightly bin-soiled, stained and damaged label. Level: into-neck

818 1 magnum *per lot* CHF600-700

Château Mouton-Rothschild 1984

Pauillac, 1er cru classé

Slightly bin-soiled, stained and loose label. Level: into-neck

819 1 magnum *per lot* CHF600-700

Château Mouton-Rothschild 1986

Pauillac, 1er cru classé

Corroded capsules. Bin-soiled labels. One stained label and one badly stained and damaged label. Levels: one into-neck and one base of neck

820 2 magnums *per lot* CHF2,000-2,400

Château Mouton-Rothschild 1987

Pauillac, 1er cru classé

Slightly corroded capsules. Bin-soiled and stained labels. One slightly damaged and loosening label. Levels: into-neck

821 2 magnums *per lot* CHF1,200-1,400

Château Mouton-Rothschild 1988

Pauillac, 1er cru classé

One slightly damaged capsule. Bin-soiled and stained labels. Levels: into-neck

822 2 magnums *per lot* CHF1,200-1,400

Château Mouton-Rothschild 1989

Pauillac, 1er cru classé

Slightly bin-soiled labels. One slightly stained label. Levels: one into-neck and one top-shoulder

823 2 magnums *per lot* CHF1,400-1,600

Château Mouton-Rothschild 1990

Pauillac, 1er cru classé

Slightly bin-soiled and stained labels. Levels: into-neck

824 2 magnums *per lot* CHF900-1,100

Château Mouton-Rothschild 1991

Pauillac, 1er cru classé

Slightly bin-soiled and stained labels. Levels: into-neck

825 2 magnums *per lot* CHF1,200-1,400

Château Mouton-Rothschild 1993

Pauillac, 1er cru classé

Slightly bin-soiled and stained labels. Levels: into-neck

826 2 magnums *per lot* CHF1,200-1,400

Château Mouton-Rothschild 1995

Pauillac, 1er cru classé

Slightly bin-soiled and stained labels

827 12 bottles *per lot* CHF4,000-5,000

Château Margaux 1985

Margaux, 1er cru classé

Badly bin-soiled labels. One loose label. Level: into-neck

828 2 magnums *per lot* CHF1,000-1,200

Château Cheval-Blanc 1982

Saint-Émilion, 1er grand cru classé (A)

Slightly bin-soiled, badly stained and badly damaged label. Level: into-neck

829 1 magnum *per lot* CHF1,300-1,600



SOLE AGENTS
NEW YORK, N.Y.
1975
APPELLATION D'ORIGINE CONTRÔLÉE
MIS EN BOUTEILLES AU CHATEAU
PROPRIÉTAIRE PROPRIÉTAIRE
VIN DE LAOCOSTE-LOUBAT
POMEROL - GIRONDE

SOLE AGENTS
NEW YORK, N.Y.
1975
APPELLATION D'ORIGINE CONTRÔLÉE
MIS EN BOUTEILLES AU CHATEAU
PROPRIÉTAIRE PROPRIÉTAIRE
VIN DE LAOCOSTE-LOUBAT
POMEROL - GIRONDE

SOLE AGENTS
NEW YORK, N.Y.
1975
APPELLATION D'ORIGINE CONTRÔLÉE
MIS EN BOUTEILLES AU CHATEAU
PROPRIÉTAIRE PROPRIÉTAIRE
VIN DE LAOCOSTE-LOUBAT
POMEROL - GIRONDE

SOLE AGENTS
NEW YORK, N.Y.
1975
APPELLATION D'ORIGINE CONTRÔLÉE
MIS EN BOUTEILLES AU CHATEAU
PROPRIÉTAIRE PROPRIÉTAIRE
VIN DE LAOCOSTE-LOUBAT
POMEROL - GIRONDE

SOLE AGENTS
NEW YORK, N.Y.
1975
APPELLATION D'ORIGINE CONTRÔLÉE
MIS EN BOUTEILLES AU CHATEAU
PROPRIÉTAIRE PROPRIÉTAIRE
VIN DE LAOCOSTE-LOUBAT
POMEROL - GIRONDE

SOLE AGENTS
NEW YORK, N.Y.
1975
APPELLATION D'ORIGINE CONTRÔLÉE
MIS EN BOUTEILLES AU CHATEAU
PROPRIÉTAIRE PROPRIÉTAIRE
VIN DE LAOCOSTE-LOUBAT
POMEROL - GIRONDE

101/78

PETRUS

LOT 836

PRIVATE COLLECTION OF FIRST GROWTHS**Château Mouton-Rothschild 1970***Pauillac, 1er cru classé**Four damaged capsules. Four bottles with signs of seepage. Bin-soiled labels. Eleven slightly stained and one stained label. Levels: four upper-shoulder, six mid-shoulder, one mid/low-shoulder and one low-shoulder*830 12 bottles *per lot CHF1,900-2,400***Château Mouton-Rothschild 1970***Pauillac, 1er cru classé**Corroded capsules. Five damaged capsules. Bin-soiled, stained and two badly stained labels. Levels: two top-shoulder, three upper-shoulder, four mid-shoulder and three mid/low-shoulder*831 12 bottles *per lot CHF1,900-2,400***Château Mouton-Rothschild 1975***Pauillac, 1er cru classé**Corroded capsules. Four slightly damaged capsules. Bin-soiled, stained and glue striped labels. One damaged label. Levels: one top-shoulder, six upper-shoulder and three mid-shoulder*832 10 bottles *per lot CHF2,400-3,000***Château Margaux 1985***Margaux, 1er cru classé**One bottle with slight signs of seepage. Slightly bin-soiled and stained labels. Levels: two into-neck, two base of neck and one upper-shoulder*833 5 bottles *per lot CHF1,600-2,000***Château Haut-Brion 1976***Pessac (Graves), 1er cru classé**Slightly bin-soiled and slightly stained labels. Levels: two 2cm, four 2.5cm and three 3cm*834 9 bottles *per lot CHF2,400-2,800***Château Haut-Brion 1978***Pessac (Graves), 1er cru classé**Slightly corroded capsules. Bin-soiled and stained labels. Levels: two 2cm and two 2.5cm*835 4 bottles *per lot CHF1,100-1,300***Petrus 1975***Pomerol, cru exceptionnel**In original wooden case. Corroded capsules. Eight damaged capsules. Three bottles with signs of old seepage. Slightly bin-soiled, stained and wrinkled labels. Integrated US import labels. Levels: one top-shoulder, eight upper-shoulder, two mid-shoulder and one mid/low-shoulder*836 12 bottles *per lot CHF22,000-26,000***Château Beychevelle 1970***Saint-Julien, 4ème cru classé**Corroded and slightly damaged capsules. Bin-soiled, stained and glue striped labels. Levels: one top-shoulder, eight upper-shoulder, three mid-shoulder and one low-shoulder*837 13 bottles *per lot CHF1,000-1,300***Château Cos d'Estournel 1992***Saint-Estéphe, 2ème cru classé**In original wooden case. Slightly bin-soiled labels. Levels: into-neck*838 12 bottles *per lot CHF1,100-1,400***Château Cos d'Estournel 1970***Saint-Estéphe, 2ème cru classé**Four damaged capsules. Two bottles with signs of old seepage. Slightly bin-soiled and stained labels. Levels: three top-shoulder, seven upper-shoulder, four mid-shoulder and two mid/low-shoulder*839 16 bottles *per lot CHF1,400-1,900***Château Cheval Blanc 1964***Slightly damaged capsule. Bin-soiled and stained label. Level: upper-shoulder*

(1)

Château Latour 1975*Slightly bin-soiled and stained label. Level: upper-shoulder*

(1)

Château Gloria 1976*Bin-soiled and stained labels. One damaged label. Levels: top-shoulder*

(2)

840 4 bottles *per lot CHF850-1,000***Château d'Yquem 1967***Sauternes, 1er grand cru classé**Three bottles with slight signs of seepage. Slightly bin-soiled and stained labels. Levels: one base of neck and two upper-shoulder*841 3 bottles *per lot CHF2,000-2,400***SWISS PRIVATE COLLECTION OF CLARET IN OWC****Château Latour 1983***Pauillac, 1er cru classé**In original wooden case. Slightly damaged capsules. One slightly stained label. Levels: two into-neck, six base of neck and four top-shoulder*842 12 bottles *per lot CHF5,000-6,000***Château Latour 1988***Pauillac, 1er cru classé**In original wooden case. Excellent appearance. Levels: into-neck*843 6 bottles *per lot CHF2,600-3,000***Forts de Latour 1993***Pauillac**In six-bottle original wooden cases. Excellent appearance. Levels: into-neck*844 12 bottles *per lot CHF2,200-2,800*



750 ml
PRODUCE OF FRANCE
MIS EN BOUTEILLE AU CHATEAU
PROPRIÉTAIRE A SAINT-ESTÈPHE GIRONDE (FRANCE)

J-L. Charmetie

1989

SAINT-ESTÈPHE
Appellation Saint-Estèphe Contrôlée

Chateau Montrose



GRAND CRU CLASSE DU MEDOC EN 1855

750 ml
MIS EN BOUTEILLE AU CHATEAU
PROPRIÉTAIRE A SAINT-ESTÈPHE GIRONDE (FRANCE)

J-L. Charmetie

1989

SAINT-ESTÈPHE
Appellation Saint-Estèphe Contrôlée

Chateau Montrose



GRAND CRU CLASSE DU MEDOC EN 1855

750 ml
PRODUCE OF FRANCE
MIS EN BOUTEILLE AU CHATEAU
PROPRIÉTAIRE A SAINT-ESTÈPHE GIRONDE (FRANCE)

J-L. Charmetie

1989

SAINT-ESTÈPHE
Appellation Saint-Estèphe Contrôlée

Chateau Montrose



GRAND CRU CLASSE DU MEDOC EN 1855

Chateau Montrose

SAINT-ESTÈPHE

Appellation Saint-Estèphe Contrôlée

1989

J-L. Charmetie

PROPRIÉTAIRE A SAINT-ESTÈPHE GIRONDE (FRANCE)
MIS EN BOUTEILLE AU CHATEAU

750 ml

Château Margaux 1987
Margaux, 1er cru classé
In original wooden case. Excellent appearance. Levels: into-neck
845 6 bottles *per lot CHF1,800-2,200*

Château Lynch-Bages 1993
Pauillac, 5ème cru classé
In six-bottle original wooden cases. Excellent appearance. Levels: into-neck
846 12 bottles *per lot CHF1,000-1,200*

Château Pichon-Longueville Lalande 1989
Pauillac, 2ème cru classé
In six-bottle original wooden cases. One slightly damaged capsule. Levels: nine into-neck, two base of neck and one top-shoulder
847 12 bottles *per lot CHF2,000-2,600*

Château Pichon-Longueville Lalande 1995
Pauillac, 2ème cru classé
In original wooden case. Excellent appearance. Levels: into-neck
848 6 bottles *per lot CHF1,000-1,300*

Château Pichon-Longueville Lalande 1998
Pauillac, 2ème cru classé
In original wooden case. Excellent appearance. Levels: into-neck
849 6 bottles *per lot CHF500-750*

Château Magdelaine 1995
Saint-Emilion, 1er grand cru classé
850 6 bottles *per lot CHF300-350*

Opus One 1982
Napa Valley
In original wooden case. Corroded and slightly damaged capsules. Levels: four into-neck and two base of neck
851 6 bottles *per lot CHF1,500-1,800*

PRIVATE COLLECTION OF CLARET & YGREC

Lots 852 to 858 were recently removed from a private cellar in Belgium

Château Latour 1994
Pauillac, 1er cru classé
In original wooden case
+852 12 bottles *per lot CHF3,500-4,500*

Château Mouton-Rothschild 1996
Pauillac, 1er cru classé
In original wooden case
+853 12 bottles *per lot CHF4,500-5,500*

Château Léoville-Las-Cases 1998
Saint-Julien, 2ème cru classé
In original wooden case. Damaged capsules. Bin-soiled labels. Levels: into-neck
+854 7 bottles *per lot CHF800-1,000*

Château Montrose 1989
Saint-Estéphe, 2ème cru classé
In original wooden case with damaged lid. Two stained labels. Levels: into-neck
+855 12 bottles *per lot CHF4,000-5,000*

Chateau Troplong-Mondot 1990
Saint-Emilion, 1er grand cru classe (B)
In original wooden case. One damaged capsule. Levels: base of neck or better
+856 10 bottles *per lot CHF1,800-2,400*

Château Clinet 1990
Pomerol
In original wooden case. Three damaged capsules. One nicked label. Levels: into-neck
+857 12 bottles *per lot CHF2,400-3,000*

Y d'Yquem 1985
Bordeaux
In original wooden case. Stained labels with tissue attached. Levels: top-shoulder
+858 4 bottles *per lot CHF400-600*



PRODUCE OF FRANCE

MIS EN BOUTEILLE AU CHATEAU



GRAND VIN
DE
CHATEAU LATOUR

PREMIER GRAND CRU CLASSE

PAUILLAC

1990

APPELLATION PAUILLAC CONTRÔLÉE

PROPRIÉTÉ DU MOINEAU DE CHATEAU LATOUR, PROPRIÉTAIRE À PAUILLAC (GIRONDE)

PRIVATE COLLECTION OF CLARET

Recently removed from a temperature controlled cellar in The Netherlands

Château Latour 1990

*Pauillac, 1er cru classé
In original tissues. Excellent appearance. Levels: base of neck or better*

+859 6 bottles *per lot* CHF3,000-4,200

Château Lafon-Rochet 2000

*Saint Estéphe, 4ème cru classé
In original wooden case*

+860 12 bottles *per lot* CHF550-750

Château Angelus 2004

*Saint-Emilion, 1er grand cru classe (A)
In original wooden case*

+861 12 bottles *per lot* CHF2,400-3,000

SWISS PRIVATE COLLECTION OF MIXED MATURE BORDEAUX

Lots 862 to 872 were recently removed from a private cellar in Geneva.

Château Lafite-Rothschild 1940

*Pauillac, 1er cru classé
Corroded capsules. Damaged labels. Levels: one mid-shoulder and one mid/low-shoulder*

•862 2 bottles *per lot* CHF800-1,000

Château Lafite-Rothschild 1972

*Pauillac, 1er cru classé
Corroded capsules. Three slightly damaged capsules. Bin-soiled and stained labels. Levels: three top-shoulder and one low-shoulder*

•863 4 bottles *per lot* CHF400-600

Château Latour**1937**

Badly damaged capsule. Bin-soiled and slightly stained label.

Level: mid/low-shoulder (1)

1942

Damaged and corroded capsule. Remains of label only. Level: mid-shoulder (1)

•864 2 bottles *per lot* CHF1,300-1,800

Château Latour**1953**

Damaged and corroded capsule. Bin-soiled, stained and damaged label. Level: mid-shoulder (1)

1961

Corroded capsules. Bin-soiled and damaged labels. Levels: one mid-shoulder and one mid/low-shoulder (2)

1976

Slightly bin-soiled, stained and damaged label. Level: top-shoulder (1)

•865 4 bottles *per lot* CHF1,300-1,800

Petrus 1947

*Pomerol, cru exceptionnel
Vandermeulen bottling. One bottle believed 1947, vintage illegible. Bin-soiled and badly stained labels. One damaged and one badly damaged label. Levels: mid-shoulder*

•866 2 bottles *per lot* CHF1,400-1,600

Château Lynch Bages 1961

Remains of label only. Level: mid/low-shoulder (1)

Château Mouton-Rothschild 1970

Damage capsule. Bin-soiled and damaged label. Level: low-shoulder (1)

Petrus 1978

Corroded capsule. Badly bin-soiled label. Level: mid-shoulder (1)

•867 3 bottles *per lot* CHF1,300-1,600

Château Haut Bailly 1966

Corroded capsules. Bin-soiled and badly stained labels. Levels: one base of neck and one top-shoulder (2)

Château Haut Brion 1979

Corroded capsules. Bin-soiled and stained labels. Levels: 2cm (3)

•868 5 bottles *per lot* CHF600-800

Château Pichon-Longueville Lalande**1976**

Corroded capsules. Slightly bin-soiled and stained labels. Levels: six top-shoulder and two mid-shoulder (8)

1978

Corroded capsules. Bin-soiled and slightly stained labels. Levels: two into-neck, one top-shoulder and one upper-shoulder (4)

•869 12 bottles *per lot* CHF800-1,000

Château Mouton-Rothschild**1967**

Corroded capsules. Badly stained labels. Two badly damaged labels. Levels: one top-shoulder and two upper-shoulder (3)

1970

Damaged and corroded capsule. Bin-soiled and damaged label.

Level: low-shoulder (1)

1971

Damaged capsule. Slightly bin-soiled label. Level: upper-shoulder (1)

Château Margaux 1976

Slightly bin-soiled and stained label. Level: mid-shoulder (1)

•870 6 bottles *per lot* CHF600-800

Château Cos d'Estournel 1970

Two corroded capsules. Three bottles with signs of old seepage. Slightly bin-soiled and stained labels. Levels: two top-shoulder, two upper-shoulder and one mid/low-shoulder (5)

Vieux Château Certan 1976

Slightly corroded capsules. Slightly bin-soiled labels. Levels: two top-shoulder and one upper-shoulder (3)

Château Figeac 1979

Corroded capsules. Slightly bin-soiled and stained labels. Levels: one base of neck and two top-shoulder (3)

Château La Fleur-Pétrus 1982

Slightly bin-soiled and stained label (1)

Château Cheval Blanc 1985

Corroded capsule. Slightly bin-soiled and stained label. Level: base of neck (1)

•871 13 bottles *per lot* CHF1,200-1,800

Château d'Yquem 1921

*Sauternes, 1er grand cru classé
Slightly damaged capsules of different colour. One bottle with signs of old seepage. Bin-soiled and stained labels. One damaged label. Levels: one upper-shoulder and one mid/low-shoulder*

•872 2 bottles *per lot* CHF3,000-4,000

SMITH HAUT LAFITTE

From a private temperature controlled Swiss cellar

Château Smith-Haut-Lafitte 1964

Martillac (Graves), cru classé

Bin-soiled labels. Levels: three top-shoulder, two upper-shoulder, six mid/low-shoulder and one low-shoulder

•873 12 bottles per lot CHF240-300

CHEVAL BLANC

From a private temperature controlled cellar in Germany

Château Cheval-Blanc 1950

Saint-Émilion, 1er grand cru classé (A)

Slightly bin-soiled labels. One damaged label. Nicolas slip labels. Levels: one upper-shoulder and one mid-shoulder

+874 2 bottles per lot CHF2,200-2,600

SWISS PRIVATE COLLECTION 80'S BORDEAUX IN OWC

Château Mouton-Rothschild 1979

Badly damaged capsules. Slightly bin-soiled and stained labels. Levels: upper-shoulder (2)

Château Clerc-Milon 1979

One slightly damaged capsule. Slightly bin-soiled and stained labels. Levels: upper-shoulder (2)

Château Mouton Baronne Philippe 1979

Slightly bin-soiled labels. One slightly stained label. Levels: one base of neck and one top-shoulder (2)

875 6 bottles per lot CHF600-800

Château La Lagune 1982

Ludon (Médoc), 3ème cru classé

In original wooden cases. Three slightly damaged capsules. Slightly bin-soiled labels. Levels: one base of neck, fourteen top-shoulder and nine upper-shoulder

876 24 bottles per lot CHF1,200-1,400

Château La Lagune 1982

Ludon (Médoc), 3ème cru classé

Slightly bin-soiled labels. Two slightly damaged and three slightly stained labels. Levels: two base of neck, fifteen top-shoulder and seven upper-shoulder

877 24 bottles per lot CHF1,200-1,400

Château Meyney 1985

Saint-Estéphe, cru bourgeois superieur

In six-bottle original wooden cases. Three bottles with signs of old seepage. Slightly damaged labels. Levels: two base of neck, five top-shoulder, three upper-shoulder and two mid-shoulder

878 12 bottles per lot CHF350-450

Château Batailley 1990

Pauillac, 5ème cru classé

In six-bottle original wooden cases. Two bottles with signs of seepage. Slightly bin-soiled labels. Levels: six into-neck, nine base of neck, nine top-shoulder

879 24 bottles per lot CHF1,200-1,400

Château La Lagune 1990

Ludon (Médoc), 3ème cru classé

In six-bottle original wooden cases. Levels: three base of neck, fourteen top-shoulder and one upper-shoulder

880 18 bottles per lot CHF900-1,000

Château Pichon-Longueville Lalande 1990

Pauillac, 2ème cru classé

In original wooden case. Levels: two into-neck, three base of neck and one top-shoulder

881 6 bottles per lot CHF1,400-1,600

SWISS PRIVATE COLLECTION OF MIXED BORDEAUX

Lots 882 to 888 were recently removed from their Eurocaves in Geneva

Château Haut-Brion 1959

Pessac (Graves), 1er cru classé

Damaged capsule. Bin-soiled and stained label. Level: 5.5cm

•882 1 bottle per lot CHF1,500-1,800

Château Latour 1970

Corroded capsule. Bin-soiled and stained label. Level: low-shoulder (1)

Château Haut-Brion 1970

Bin-soiled, stained and damaged label. Level: 4cm (1)

Château Mouton-Rothschild 1970

Bin-soiled, stained and damaged label. Level: top-shoulder (1)

•883 3 bottles per lot CHF700-900

Château Léoville-Las-Cases 1995

Saint-Julien, 2ème cru classé

Slightly bin-soiled labels

•884 12 bottles per lot CHF1,400-1,600

Château Clinet 1994
Two slightly stained labels (12)
Château Pavie Macquin 1995
Three slightly stained labels (8)
 •885 20 bottles *per lot* CHF1,100-1,300

Château Rauzan-Ségla 1996
Margaux, 2ème cru classé
Twelve bottles in original wooden case. Bin-soiled labels. Two
badly bin-soiled labels
 •886 23 bottles *per lot* CHF1,400-1,600

Château Brane-Cantenac
1996
In original wooden case. Loosening labels. Levels: base of neck or
better (12)
1997 (3)
 •887 15 bottles *per lot* CHF700-900

Château La Fleur de Gay 1995
Stained labels (12)
Château Gloria 2006 (3)
 •888 15 bottles *per lot* CHF700-900

FINE BORDEAUX

Petrus 1970
Pomerol, cru exceptionnel
Corroded capsule. Level: mid/upper-shoulder
 889 1 bottle *per lot* CHF1,200-1,500

A FINE COLLECTION OF BORDEAUX

Château Pichon Lalande 1942
Bin-soiled and damaged label with tape attached. Level: low-
shoulder (1)
Château Haut Brion 1975
Badly bin-soiled label. Level: 1.5cm (1)
Château Lafite-Rothschild 1979
Badly bin-soiled label. Level: into-neck (1)
 890 3 bottles *per lot* CHF800-1,100

CLASSIC BORDEAUX

Château d'Yquem 1995 (1)
Château Figeac
1996
Slightly stained label (1)
2004 (1)
Château Cos d'Estournel 1997
Slightly stained labels (2)
Château Lynch Bages 1997
Damaged capsule. Slightly stained label (1)
Château Pavie 1997 (1)
Château Haut-Brion 1999
Stained label with minor damage (1)
 +891 8 bottles *per lot* CHF950-1,200

SUPERB PRIVATE COLLECTION FEATURING A COMPLETE VERTICAL OF CUVÉE CATHELIN

Lots 892 to 916 were recently removed from a Swiss private cellar. The owner's fine wine knowledge shows in the excellent selection for this auction.

Château Latour 1928
Pauillac, 1er cru classé
Nicolas stamped. Loose capsule, removed to reveal a fully branded
cork. Slightly bin-soiled and slightly nicked label. Level: top-
shoulder
 892 1 bottle *per lot* CHF1,800-2,200

Château d'Yquem 1928
Sauternes, 1er grand cru classé
Slightly bin-soiled, stained and damaged label. Level: mid-
shoulder
 893 1 bottle *per lot* CHF1,000-1,500



1921
✻

 
C. MAREY & C. LIGER-BELAIR
LIGER-BELAIR & FILS. SUCRÉS
PROPRIÉTAIRES À NUITS & YOSNE (CÔTE-D'OR)
FRANCE
ROMANÉE
(MONOPOLE)

C. Marey & Comte Liger-Belair, La Romanée 1921*Grand Cru, Côte de Nuits**Slightly raised cork. Badly bin-soiled label. Level: 6.5cm*894 1 bottle *per lot CHF8,000-10,000***Rousseau, Chambertin-Clos de Bèze 1992***Grand Cru, Côte de Nuits**Bin soiled, slightly stained and slightly damaged label*895 1 bottle *per lot CHF800-1,000***Georges Roumier, Musigny 2000***Grand Cru, Côte de Nuits*896 1 bottle *per lot CHF6,500-8,500***Domaine Faiveley, Musigny 2004***Grand Cru, Côte de Nuits*897 2 bottles *per lot CHF4,000-6,000***Rousseau, Gevrey-Chambertin Lavaux Saint-Jacques 2013***1er Cru, Côte de Nuits**In original wooden case*898 1 magnum *per lot CHF800-1,000***Domaine Leflaive, Montrachet 2002***Grand Cru, Côte de Beaune*899 1 bottle *per lot CHF7,000-9,000***Chave, Hermitage 1978***Bin-soiled label. Level: 5cm*

(1)

Guigal, Côte Rotie La Landonne 1978*Scuffed capsule. Very badly damaged label. Level: 2.5cm*

(1)

900 2 bottles *per lot CHF3,000-4,000*





Chave, Ermitage Cuvée Cathelin

1990	(1)
1991	(1)
1995	(1)
1998	(1)
2000	(1)
2003	(1)
2009	(1)

All excellent appearance

901 7 bottles

per lot CHF45,000-55,000

Chave, Ermitage Cuvée Cathelin 1995

Rhône	
902 2 bottles	per lot CHF9,000-11,000

Domaine de la Bégude, Bandol La Brulade 2004
Bandol
In six-bottle original wooden cases
 •903 12 bottles *per lot* CHF360-480

Domaine de la Bégude, Bandol La Brulade 2007
Bandol
In six-bottle original wooden cases
 •904 12 bottles *per lot* CHF360-480

Domaine de la Bégude, Bandol la Brulade 2015
Bandol
In individual original wooden cases
 •905 6 magnums *per lot* CHF300-420

VEGA SICILIA

Vega Sicilia, Unico 1941

Slightly damaged capsule. Stained and bin-soiled label. Level: base of neck (1)

1942

Slightly damaged capsule. Bin-soiled, stained and slightly wrinkled label. Level: mid-shoulder (1)

906 2 bottles *per lot* CHF1,500-2,000

Vega Sicilia, Unico 1948

Ribera del Duero
Slightly bin-soiled and stained labels. Levels: one base of neck and one upper-shoulder

907 2 bottles *per lot* CHF1,200-1,600

Vega Sicilia, Unico 1953

Ribera del Duero
Two damaged capsules. One badly damaged capsule. Slightly bin-soiled labels. Levels: two upper-shoulder and one mid-shoulder

908 3 bottles *per lot* CHF1,800-2,400

Vega Sicilia, Unico 1958

Bin-soiled and stained label. Level: into-neck (1)

1959

Slightly bin-soiled and stained label. Level: into-neck (1)

1961

Wrinkled and slightly damaged capsule. Bin-soiled label. Level: base of neck (1)

909 3 bottles *per lot* CHF1,700-2,200

Vega Sicilia, Unico 1964

Ribera del Duero
In original wooden case with damaged lid. Two badly damaged capsules. One stained label. Levels: one base of neck, five top-shoulder, two upper-shoulder and two mid-shoulder

910 10 bottles *per lot* CHF4,000-6,000

Vega Sicilia, Unico 1965

Slightly bin-soiled and stained label. Level: into-neck (1)

1966

Damaged capsule. Levels: one upper-shoulder and one mid-shoulder (2)

911 3 bottles *per lot* CHF1,100-1,600

Vega Sicilia, Unico 1982

Ribera del Duero
Slightly bin-soiled and damaged label. Level: base of neck
 912 1 bottle *per lot* CHF300-400

Vega Sicilia, Unico Reserva Especial NV

1988 bottling. Slightly bin-soiled and stained labels. Levels: six into-neck, one base of neck and one top-shoulder (8)

Vega Sicilia, Unico Reserva Especial NV

Corroded capsule. Slightly bin-soiled and stained label. Level: upper-shoulder (1)

913 9 bottles *per lot* CHF3,800-4,800

Vega Sicilia, Valbuena 3°

1979

Slightly bin-soiled and stained labels. One badly stained label. Levels: into-neck (6)

1982

Slightly bin-soiled and stained label. Levels: one into-neck and one top-shoulder (2)

914 8 bottles *per lot* CHF450-650

Vega Sicilia, Valbuena 3°

1983

Slightly bin-soiled and stained labels. Levels: into-neck (6)

NV

Levels: four top-shoulder, one upper-shoulder and one mid/low-shoulder (6)

915 12 bottles *per lot* CHF500-700

Vega Sicilia, Valbuena 5°

1975

Corroded capsules. Slightly bin-soiled, stained and damaged labels. Levels: one into-neck and two top-shoulder (3)

1976

Slightly bin-soiled and stained labels. Levels: one base of neck and two top-shoulder (3)

1979

Slightly bin-soiled and stained labels. Levels: into-neck (2)

1984

Slightly bin-soiled and stained labels. Level: top-shoulder (2)

1985

Slightly damaged capsules. Slightly bin-soiled and stained labels. Level: into-neck (1)

Vega Sicilia, Valbuena

Unknown vintage. Slightly bin-soiled and stained label. Level: upper-shoulder (1)

916 12 bottles *per lot* CHF650-850



PRIVATE COLLECTION OF FINE WINE

Lots 917- 944 were recently removed from professional storage at the exclusive wine agent/importer where all wines were purchased on release

Château Marquis-de-Terme 1996

Margaux, 4ème cru classé
In original wooden case

+917 12 bottles per lot CHF300-400

Château Talbot 1996

Saint-Julien, 4ème cru classé
In original wooden case

+918 12 bottles per lot CHF750-950

Château Trotanoy 1997

Pomerol
In original wooden case

+919 12 bottles per lot CHF1,200-1,800

Château La Conseillante 1998

Pomerol
In original wooden case

+920 12 bottles per lot CHF1,700-2,200

Pensées de Lafleur 1999

Pomerol
In six-bottle original wooden cases

921 12 bottles per lot CHF1,000-1,500

Château Ducru-Beaucaillou 2000

Saint-Julien, 2ème cru classé
In original wooden case

+922 12 bottles per lot CHF1,600-2,000

Château Pichon-Longueville Baron 2000

Pauillac, 2ème cru classé
In original wooden case

+923 12 bottles per lot CHF2,200-2,800

Château Trotanoy 2000

Pomerol
In original wooden case

+924 6 bottles per lot CHF1,400-1,600

Château Lynch-Bages 2002

Pauillac, 5ème cru classé
In original wooden case

+925 12 bottles per lot CHF900-1,200

Château La Fleur-Pétrus 2002

Pomerol
In original wooden case

+926 12 bottles per lot CHF1,800-2,200

Château Grand-Puy-Lacoste 2003

Pauillac, 5ème cru classé
In original wooden case

+927 12 bottles per lot CHF450-550

Château Giscours 2003

Labarde (Margaux), 3ème cru classé
In original wooden case

+928 12 bottles per lot CHF550-750

Château Gruaud-Larose 2003

Saint-Julien, 2ème cru classé
In original wooden case

+929 12 bottles per lot CHF700-900

Château Duhart-Milon 2005

Pauillac, 4ème cru classé
In original wooden case

+930 12 bottles per lot CHF700-900

Château Certan de May 2005

Pomerol

+931 6 bottles per lot CHF450-500

FINE RHONE**Domaine Auguste Clape, Cornas 1995**

Rhône
In original carton

+932 12 bottles per lot CHF1,600-2,000

Domaine Rostaing, Côte-Rôtie La Landonne 1996

Rhône
In original carton

+933 12 bottles per lot CHF750-950

Domaine Rostaing, Côte-Rôtie Côte Blonde 1998

Rhône
In original carton

+934 12 bottles per lot CHF850-1,000



Domaine Jean-Louis Chave, Saint Joseph 1998
Rhône
In original carton
+935 12 bottles per lot CHF1,100-1,500

Domaine Auguste Clape, Cornas 2001
Rhône
In original carton
+936 12 bottles per lot CHF850-1,000

Domaine Auguste Clape, Cornas 2003
Rhône
In six-bottle original cartons
+937 12 bottles per lot CHF1,100-1,500

Domaine Auguste Clape, Cornas 2005
Rhône
In six-bottle original cartons
+938 12 bottles per lot CHF1,100-1,500

Domaine Jean-Louis Chave, Hermitage Blanc
2001 (2)
2004 (1)
+939 3 bottles per lot CHF500-600

Château Montus, La Tyre Madiran 2000
Madiran
In six-bottle original wooden cases
+940 12 bottles per lot CHF350-450

Azienda Agricola Caprili, Brunello di Montalcino Riserva 1997
Tuscany
In six-bottle original cartons
+941 12 bottles per lot CHF450-550

Castello di Fonterutoli, Siepi 1999
Tuscany
In six-bottle original cartons
+942 12 bottles per lot CHF300-400

Robert Mondavi Winery, Cabernet Sauvignon Cuvée Reserve
1996 Bin-soiled labels (4)
1997 Bin-soiled labels (2)
+943 6 bottles per lot CHF380-480

Quinta do Têdo Vintage Port 1997
Port
In original carton
+944 6 bottles per lot CHF150-200

END OF SALE



INE CLAPE

DOMAINE

DOMAINE CLAPE

DOMAINE

CLAPE

CLAPE
2005

CLAPE
2005

CLAPE
2005

CLAPE
2005

CLAPE
2005

PRODUIT DE FRANCE VIN
Cornas
ON CORNAS
RHÔNE WINE
BOUTEILLE A LA PROPRIÉTÉ
riétaire-Viticulteur
CONTAINS SULFITES E

PRODUIT DE FRANCE VIN
Cornas
APPELLATION CORNAS
RHÔNE WINE
ALC. 13% BY VOL.
LOT 938
MIS EN BOUTEILLE
A. CLAPE, S.C.E.A Propriétaire-Viticulteur
CONTAINS SULFITES E

PRODUIT DE FRANCE VIN
Cornas
APPELLATION CORNAS CONTROLÉE
RHÔNE WINE
ALC. 13% BY VOL.
MIS EN BOUTEILLE A LA PROPRIÉTÉ
A. CLAPE, S.C.E.A Propriétaire-Viticulteur à CORNAS
CONTAINS SULFITES E 220

PRODUIT DE FRANCE VIN
Cornas
APPELLATION CORNAS CONTROLÉE
RHÔNE WINE
ALC. 13% BY VOL.
MIS EN BOUTEILLE A LA PROPRIÉTÉ

INDEX

Vintages of Wines and Spirits listed under appropriate headings

() = part of a lot

ALSACE

2006

Riesling Clos St. Hune (Trimbach), 587

2011

Riesling Clos St. Hune (Trimbach), 687

CHAMPAGNE

1959

Salon Le Mesnil, 367

1988

Taittinger Comtes de Champagne, 3

1990

Dom Pérignon Rosé, 634

1993

Dom Perignon, 598

Veuve Clicquot Grande Dame, 368

1996

Bollinger R.D., 595

Krug Clos du Mesnil, 596

Pol Roger Winston Churchill, 597

2000

Louis Roederer Cristal, 1,2

2006

Billecart-Salmon Cuvée Elisabeth Rosé, 663

CLARET

1923

Margaux, 664

1925

Haut-Brion, 665

1926

Latour, 15

1928

Lafite-Rothschild, 666

Latour, 892

1929

Gruaud-Larose, 667

1937

Latour, 864

1940

Lafite-Rothschild, 862

1942

Lafite-Rothschild, 890

1943

Petrus, 810

1947

Lafite-Rothschild, 668

Petrus, 866

1948

Lafite-Rothschild, 369

Mouton-Rothschild, 385

1950

Cheval-Blanc, 874

1953

Canon, 244

Latour, 865

Petrus, 78

1955

Canon, 245

Lafite-Rothschild, 669

Margaux, 379

Mouton-Rothschild, 386

1957

Lafite-Rothschild, 670

1959

Haut-Brion, 672,882

La Mission-Haut-Brion, 223

Lafite-Rothschild, 671

1961

Canon, 246

Cos d'Estournel, 673

Lynch Bages, 867

Margaux, 28

Mouton-Rothschild, 514

Rauzan-Gassies, 674

1962

Latour, 675

Léoville-Las-Cases, 153

1964

Ausone, 60,616

Beauséjour-Duffau-Lagarrosse, 243

Beychevelle, 428

Cheval Blanc, 840

1964

Haut-Brion, 48

La Mission-Haut-Brion, 224

Smith-Haut-Lafitte, 873

1966

Ducru-Beaucaillou, 108,109,110

Haut Bailly, 868

Haut-Brion, 49

La Conseillante, 261

La Mission-Haut-Brion, 225

Lafite-Rothschild, 4

Latour, 16

Pichon Baron, 200

Rauzan-Gassies, 217

Talbot, 218

1967

Mouton-Rothschild, 870

1969

Cheval-Blanc, 63

Latour, 758

Margaux, 29

1970

Angludet, 648

Ausone, 61

Beychevelle, 80,837

Calon Ségur, 274

Cheval-Blanc, 64

Cos d'Estournel, 839,871

Gruaud-Larose, 133

Haut-Brion, 50

La Mission-Haut-Brion, 226,227

Lafite-Rothschild, 5

Latour, 17,883

Léoville-Las-Cases, 154

Margaux, 30,31,380

Montrose, 174

Mouton-Rothschild, 830,831

Petrus, 889

1971

Beychevelle, 81

Haut-Brion, 51

Lafite-Rothschild, 6

Latour, 18,19,373

Pichon Baron, 201,202

1972

Lafite-Rothschild, 863

1975

Branais-Ducru, 93

Brane-Cantenac, 86

Cheval-Blanc, 65,66

Ducru-Beaucaillou, 111,112

Haut-Bataille, 134,135,136

Haut-Brion, 759

La Mission-Haut-Brion, 228

Lafite-Rothschild, 7

Léoville-Las-Cases, 155

Mouton-Rothschild, 38,39,40,387,832

Palmer, 185,186,187

Pape Clément, 515

Petrus, 836

Pichon Lalande, 203

1976

Clos Fourtet, 103

Haut-Brion, 52,834

Lafite-Rothschild, 14

Pichon Lalande, 869

1978

Beauregard, 676

Branais-Ducru, 87

Domaine de Chevalier, 219

Grand-Puy-Lacoste, 127

Haut-Brion, 419,835

Léoville Poyferré, 439

Mouton-Rothschild, 388,392

Petrus, 425

1979

Ausone, 62

Cheval-Blanc, 67,68,69,70,71,72,73,74

Domaine de Chevalier, 220,221,222

La Conseillante, 262,263,264,265,266,267

Lafite-Rothschild, 8,9,10,11

Latour, 20

Margaux, 32

Mouton-Rothschild, 875

Palmer, 188,189,190,191,192,193,194,195

1981

Cheval-Blanc, 75

Ducru-Beaucaillou, 113,114,115,116,117,118,119

La Conseillante, 268,269,270,271

Latour, 610

Léoville-Las-Cases, 156,157,158

Margaux, 33

Montrose, 175,176,177

Mouton-Rothschild, 41,42,43,389

Pichon Lalande, 204,205,206,207,208,209,210

1982

Angelus, 240,241

Beychevelle, 82,83,84,85

Branais-Ducru, 88,89,90,91,92

Calon-Ségur, 94,95,96,97,98,99,100

Canon, 247,248,249,250,251,252,253,254

Cheval-Blanc, 76,423,760,829

Cos d'Estournel, 104,105,106,107

De Sales, 272,273

Ducru-Beaucaillou, 120,121,122,123,124,125

La Lagune, 137,138,139,140,141,876,877

Lafite-Rothschild, 609

Latour, 374

Léoville-Las-Cases, 159,160,161,162,163,164,643

Lynch-Bages, 442

Margaux, 381

Montrose, 178,179,180,181,182,183,184

Mouton-Rothschild, 390,636

Pape Clément, 230,231,232,233,234

Pavie, 255,256,257,258,259

Petrus, 812

Pichon Lalande, 211,212,213

Sociando-Mallet, 533

1983

Angelus, 242

Cantemerle, 101

Grand-Puy-Lacoste, 128,129,130,131,132

Latour, 842

Léoville Barton, 149,150,151,152

Léoville-Las-Cases, 165,166,644

Lynch-Bages, 619

Margaux, 34,35,382

Mouton-Rothschild, 391,818

Palmer, 196

Pichon Lalande, 214,215,216

1984

Mouton-Rothschild, 393,819

1985

Cheval-Blanc, 639,761
Ducru-Beaucaillou, 432
Duhart-Milon, 764
L'Évangile, 652
Lafite-Rothschild, 370,708
Latour, 375
Léoville-Las-Cases, 436
Margaux, 828,833
Meyney, 878
Mouton-Rothschild, 394
Petrus, 707,765

1986

Cheval-Blanc, 762
Ducru-Beaucaillou, 618
Haut-Brion, 420
Lafite-Rothschild, 371,516,712
Latour, 376
Léoville-Las-Cases, 437
Les Forts de Latour, 747
Margaux, 383
Mouton-Rothschild, 395,820
Petrus, 426
Pichon Lalande, 517, 646

1987

Cheval-Blanc, 424
Margaux, 845
Mouton-Rothschild, 821
Petrus, 427

1988

Beychevelle, 518
Cheval-Blanc, 763
Lafite-Rothschild, 709,713
Latour, 843
Mouton-Rothschild, 396,822
Pichon Lalande, 448

1989

Ausone, 638
Cos d'Estournel, 617
Haut-Brion, 809
Lafite-Rothschild, 710,714
Montrose, 855
Mouton-Rothschild, 397,823
Palmer, 197,198,199,519
Petrus, 813
Pichon Lalande, 847
Troplong-Mondot, 650

1990

Batailley, 879
Brane Cantenac, 677
Cheval-Blanc, 815,816
Clinet, 857
Haut-Brion, 637
La Lagune, 880
Lafite-Rothschild, 711,715
Latour, 859
Léoville Barton, 641
Margaux, 36
Mouton-Rothschild, 398,824
Palmer, 645
Pichon Lalande, 881
Troplong-Mondot, 856
Vieux Château Certan, 651

1991

Mouton-Rothschild, 399,825

1992

Cos d'Estournel, 838
Latour, 377
Léoville-Las-Cases, 520
Margaux, 384,766
Mouton-Rothschild, 400

1993

Forêts de Latour, 844
Haut-Brion, 601
Latour, 599
Lynch-Bages, 846
Mouton-Rothschild, 401,611,826

1994

Beychevelle, 429
Clinet, 885
La Fleur Petrus, 522
Latour, 852
Léoville-Las-Cases, 438
Mouton-Rothschild, 402
Smith-Haut-Lafitte, 521

1995

Clos du Marquis, 169,170,171,172
Domaine de Chevalier, 524
Grand Puy Lacoste, 640
Haut-Brion, 53,54,55,56,57,58
La Fleur de Gay, 888
La Tour Haut-Brion, 235,236,237,238,239
Lagrange, 142,143,144,145,146,147,148
Latour, 743
Léoville-Las-Cases, 642,884
Les Forts de Latour, 22,23,24,25,26,27
Lynch-Bages, 443
Magdelaine, 850
Mouton-Rothschild, 44,45,46,403,827
Petrus, 513
Pichon Lalande, 647, 848
Rauzan-Segla, 886

1996

Batailley, 602
Brane-Canenac, 887
Cheval-Blanc, 814
Figeac, 891
Lafite-Rothschild, 372
Léoville-Las-Cases, 167,168
Les Forts de Latour, 748
Margaux, 37,767
Marquis de Terme, 917
Mouton-Rothschild, 404,853
Sociando-Mallet, 604
Talbot, 918

1997

Les Forts de Latour, 749
Mouton-Rothschild, 405
Pape Clément, 525
Trostanoy, 919

1998

Cos d'Estournel, 431
La Conseillante, 920
La Mission-Haut-Brion, 229
Lafite-Rothschild, 776
Léoville-Las-Cases, 854
Lynch-Bages, 526
Margaux, 768
Mouton-Rothschild, 406
Pichon Lalande, 849
Valandraud, 527

1999

Beychevelle, 430
Clerc-Milon, 102
Ducru-Beaucaillou, 433
Haut-Brion, 421
Lafite-Rothschild, 716
La Mondotte, 649
Latour, 378
Margaux, 769
Mouton-Rothschild, 407,414,603
Pensées de Lafleur, 921

2000

Calon-Ségur, 605
Ducru-Beaucaillou, 434,922
Haut-Brion, 59, 757
Lafite-Rothschild, 12, 717, 718, 777
Lafon-Rochet, 860
Latour, 21,528
Léoville Barton, 534
Margaux, 770
Mouton-Rothschild, 408,529,612, 756
Pavillon Rouge du Château Margaux, 635
Petrus, 79

Pichon Baron, 923
Trostanoy, 924

2001

Bahans Haut-Brion, 422
Cheval-Blanc, 817
Figeac, 453
Lafite-Rothschild, 719,778
Lynch-Bages, 444
Mouton-Rothschild, 409,613
Palmer, 447

2002

La Fleur-Petrus, 926
Lafite-Rothschild, 720,721, 779
Latour, 535,744
Lynch-Bages, 445,925
Margaux, 771
Mouton-Rothschild, 412

2003

Giscours, 928
Grand-Puy-Lacoste, 927
Gruaud-Larose, 929
La Mission-Haut-Brion, 536
La Mondotte, 537
Lafite-Rothschild, 722, 723, 780
Léoville Barton, 600
Margaux, 772
Montrose, 606
Mouton-Rothschild, 410
Rauzan-Segla, 451

2004

Angelus, 542,861
Ausone, 541
Cheval-Blanc, 77,801
Haut-Brion, 797
La Fleur-Petrus, 454
Lafite-Rothschild, 538,725,781
Lafleur, 540
Margaux, 539,773
Pavie, 543

2005

Angelus, 607
Certan-de-May, 931
Cheval-Blanc, 802
Clos du Marquis, 173
Ducru-Beaucaillou, 548
Duhart-Milon, 930
Lafite-Rothschild, 726,727,782,786
Léoville Poyferré, 544
Margaux, 775,789
Montrose, 608
Mouton-Rothschild, 411,415,614,791
Pape Clément, 546,549
Pavie, 260
Pichon Lalande, 449,545
Poujeaux, 558
Vieux Château Certan, 547

2006

Ausone, 550
Ducru-Beaucaillou, 126
Duhart-Milon, 435
La Violette, 551
Lafite-Rothschild, 13,728,729,783
Latour, 745,754
Les Forts de Latour, 750,751
Margaux, 615,774
Mouton-Rothschild, 47,792
2007
Cheval-Blanc, 803
Haut-Brion, 798
La Mission-Haut-Brion, 552
Lafite-Rothschild, 730,784,787
Latour, 746
Laville Haut Brion, 568
Les Forts de Latour, 752
Mouton-Rothschild, 413,793

2008

Cheval-Blanc, 804
 Haut-Brion, 799
 La Fleur-Petrus, 530
 Lafite-Rothschild, 731,732,785
 Margaux, 790
 Mouton-Rothschild, 794
 Troplong-Mondot, 553

2009

Angelus, 806,807
 Beauséjour-Duffau-Lagarrosse, 562
 Canon-La-Gaffelière, 565
 Cheval-Blanc, 805
 Ducru-Beaucaillou, 554
 Figeac, 563,564
 Gazin, 567
 Gruaud-Larose, 559
 Haut-Bailly, 560
 Haut-Brion, 800
 Lafite-Rothschild, 733,734
 L'Évangile, 566
 Léoville Poyferré, 440
 Léoville-Las-Cases, 557
 Lynch-Bages, 446,556
 Malescot-Saint-Exupéry, 555
 Mouton-Rothschild, 416,795
 Pape Clément, 561

2010

Angelus, 808
 Branaire Ducru, 523
 Domaine de Chevalier, 569
 Lafite-Rothschild, 735,736,788
 Les Forts de Latour, 753
 Mouton-Rothschild, 417,796

2011

Lafite-Rothschild, 737,738
 Léoville Poyferré, 441
 Mouton-Rothschild, 418
 Pichon Lalande, 450
 Sociando-Mallet, 452

2012

Lafite-Rothschild, 739,740,811

2013

Lafite-Rothschild, 741

2014

Lafite-Rothschild, 742
 2016
 Haut-Brion, 531

COGNAC**1848**

Grand Champagne Cognac (Bisquit Dubouche), 366

1865

Cognac Grande Fine Champagne, 703

1875

Choicest Cognac Grande Fine Champagne, 705
 J. Denis & Henry Mounié & Co Cognac Grande
 Champagne, 706

NV

Cognac Très Vieille Réserve de Lafite Rothschild,
 704

ITALY**1965**

Barolo (Cappellano Dr. Giuseppe), 691

1967

Brunello di Montalcino (Biondi-Santi), 702

1971

Barolo (Scavino), 690

1988

Barbaresco Sori San Lorenzo (Gaja), 699

1993

Barolo Monfortino Riserva (Conterno), 660

1997

Barbaresco Bricco Asili (Ceretto), 698
 Brunello di Montalcino (Caprili), 941
 Darmagi (Gaja), 655,656

1999

Barolo Prapo (Ceretto), 692,693,694,695,696
 Ornellaia (Tenuta dell'Ornellaia), 657
 Sipei (Castello di Fonterutoli), 942

2009

Amarone della Valpolicella (Quintarelli), 700,701
 Barolo Rocche dell' Annunziata Riserva (Scavino),
 697

MADEIRA**1775**

Malvasia (Faja), 329

1789

Sercial (Teixeira), 330

1808

Sercial (Kassab), 332,333

1814

Malvasia (Teixeira), 331

1825

Sercial (Kassab), 334

1830

Sercial (Migueis), 338
 Terrantez (Cunha), 336,337

1834

Terrantez (JCA & C), 358

1845

Sercial (bld. Kassab), 335

1862

Bual (Olim), 341,342
 Malvasia (Bolger), 348,349,350
 Terrantez (Bolger), 351,352,353,354

1867

Verdelho (Olim), 343,344

1870

Malvasia (Olim), 346,347
 Sercial (Olim), 345

1887

Boal (H&H), 365

1889

Bastardo (Bolger), 355,356

1893

Bual (Drummond), 359,360

1894

Terrantez, 361

1899

Terrantez (Migueis), 339,340

1900

Bual (Bolger), 357
 Terrantez (Drummond), 362,363

1901

Sercial (Pestana), 364

OTHER FRENCH**1999**

Domaine de Trevallon, 654

2000

La Tyre Madiran (Montus), 940

2004

Bandol La Brulade (la Bégude), 903

2007

Bandol La Brulade (la Bégude), 904
 Mas de Daumas Gassac Cuvée Peynaud, 588

2015

Bandol la Brulade (la Bégude), 905

PORT**1880**

Port Da Silva, 328

1912

M de Santa Rita Port Imperial, 327

1966

Quinta do Noval, 315,316,317
 Taylor, 318,319,320,321

1975

Cockburn, 302,303,304

1977

Dow, 305,306,307,308,309
 Grahams, 310,311,312,313,314
 Taylor, 322
 Warre, 323,324,325,326

1997

Quinta do Tedo, 944

RED BURGUNDY**1921**

La Romanée (C. Marey & Comte Liger-Belair), 894

1949

Vosne Romanée (Dr Barolet), 486

1955

Mazis-Chambertin, 472

1962

Gevrey-Chambertin (Drouhin), 488

1964

Grands Échézeaux (DRC), 458

1967

Romanée-St-Vivant (Marey-Monge), 487

1971

Romanée-St-Vivant (DRC), 459

1973

Richebourg (DRC), 491

1976

La Tache (DRC), 460
 Richebourg (DRC), 461

1978

Charmes-Chambertin (Arlaud), 286,287,288,289
 Clos de la Roche (Arlaud), 290,291
 Clos Vougeot (Arnoux), 292,293
 Échézeaux (Chauvet), 294,295
 Grands Echezeaux (DRC), 465
 La Tache (DRC), 463
 Pommard Epenots (Guillemand), 299
 Romanée-Conti (DRC), 462
 Romanée-St-Vivant (DRC), 464
 Volnay Clos des Champans (Delagrangue), 296

1982

La Tache (DRC), 466

1985

Bonnes Mares (de Vogüé), 473
 Chambolle-Musigny (Vogüé), 474
 Grands Echezeaux (DRC), 470
 La Tache (DRC), 468
 Richebourg (DRC), 469
 Romanée-Conti (DRC), 467

1988

Latricières-Chambertin (Drouhin-Laroze), 493

1989

Clos de la Roche (Dujac), 571

1992

Chambertin Clos de Bèze (Rousseau), 895

1993

Richebourg (DRC), 471

1995

Richebourg (Grivot), 573
 Romanée-Conti (DRC), 478

1996

Chambertin (Jadot), 574
 Clos Vougeot (Jadot), 575
 Échézeaux (Champy), 576

1999

Beaune Clos des Mouches (Drouhin), 626
 Latricières-Chambertin (Jadot), 578
 Morey St Denis (Dujac), 572
 Musigny (de Vogüé), 504
 Vosne Romanée Les Chaumes (Méo-Camuzet), 577

2000

Echezeaux (DRC), 485
Musigny (Roumier), 896

2001

Bonnes Mares (de Vogüé), 505
Chambertin Clos de Beze (Rousseau), 501

2002

Chambolle Musigny Combe d'Orveaux (Perrot-Minot), 490
Charmes-Chambertin (Vougeraie), 621
Vosne-Romanée Duvault-Bloch (DRC), 482
Vosne-Romanée Les Suchots (Grivot), 500

2003

La Tache (DRC), 483

2004

Musigny (Faiveley), 897
Richebourg (Grivot), 498

2005

Clos Vougeot (Prieur), 579
Gevrey-Chambertin (Maison Leroy), 582
Musigny (J. Drouhin), 622
Pommard Clos-des-Epeneaux (Armand), 623,624
Vosne-Romanée Les Brulées (Grivot), 499

2006

Gevrey-Chambertin Clos St-Jacques (Rousseau), 502
Pommard Vaumuriers (Coche-Dury), 510

2007

Clos de Tart, 580,581
Echézeaux (Grivot), 496

2008

Romanée-Conti (DRC), 479

2009

Clos de Vougeot (Prieure-Roch), 584
Clos de Vougeot Près Le Cellier (Meo-Camuzet), 585
Clos Vougeot (Jadot), 476
Clos Vougeot (Ponsot), 492
Echézeaux (Jadot), 475
Gevrey-Chambertin (Jadot), 477
Volnay Clos de la Cave des Ducs (Angerville), 494
Vosne-Romanée (Maison Leroy), 583
Vosne-Romanée Les Suchots (Grivot), 497

2010

Corton (DRC), 484
Gevrey-Chambertin (Maison Leroy), 586
Romanée-Conti (DRC), 480
Volnay Clos des Ducs (Angerville), 495

2013

Gevrey-Chambertin Lavaux St-Jacques (Rousseau), 898

2014

Gevrey-Chambertin Clos St-Jacques (Rousseau), 503

2015

Romanée-Conti (DRC), 481

RHONE**1978**

Hermitage (Chave), 900

1990

Côte-Rôtie Brune et Blonde (Guigal), 631
Ermitage Cuvee Cathelin (Chave), 901
Hermitage (Desmeure), 632
Hermitage La Chapelle (Jaboulet), 627

1993

Châteauneuf du Pape Vieilles Vignes (Marcoux), 633

1995

Cornas (Clape), 932
Ermitage Cuvee Cathelin (Chave), 902

1996

Cote-Rotie La Landonne (Rostaing), 933
Hermitage La Chapelle (Jaboulet), 628

1997

Hermitage La Chapelle (Jaboulet), 688

1998

Côte-Rôtie Blonde (Rostaing), 934
Hermitage La Chapelle (Jaboulet), 689
Saint Joseph (Chave), 935

1999

Côte-Rôtie (Duclaux), 630

2000

Hermitage La Chapelle (Jaboulet), 629

2001

Cornas (Clape), 936
Hermitage Blanc (Chave), 939

2003

Cornas (Clape), 937

2005

Cornas (Clape), 938

SPAIN**1941**

Vega Sicilia Unico, 906

1948

Unico (Vega Sicilia), 907

1953

Unico (Vega Sicilia), 908

1958

Unico (Vega Sicilia), 909

1964

Unico (Vega Sicilia), 910

1965

Unico (Vega Sicilia), 911

1975

Valbuena 5 (Vega Sicilia), 916

1978

Viña Arana (La Rioja Alta), 300

1979

Valbuena 3 (Vega Sicilia), 914

1982

Unico (Vega Sicilia), 912

1983

Valbuena 3 (Vega Sicilia), 915

2004

Flor de Pingus, 589

NV

Unico Reserva Especial (Vega Sicilia), 913

USA**1982**

Opus One, 851

1994

Dominus, 594
Opus One, 590

1995

Cabernet Sauvignon (Robert Mondavi), 591
Hillside Select (Shafer), 661
Howell Mountain Cabernet Sauvignon (La Jota), 658
Monte Bello (Ridge), 662

1996

Cabernet Sauvignon (Mondavi), 943

1999

Harlan Proprietary Red, 592

2000

Harlan Proprietary Red, 593
Opus One, 659

2001

Joseph Phelps Merlot, 301

WHITE BORDEAUX**1921**

d'Yquem, 872

1928

d'Yquem, 893

1945

Guiraud, 678

1967

d'Yquem, 275,841

1975

Coutet, 278,279
d'Yquem, 276,455

1976

Suduiraut, 280

1983

Raymond-Lafon, 281,282
Rieussec, 283,284,285

1985

Ygrec, 858

1986

de Rayne-Vigneau, 532

1993

d'Yquem, 456,620

2000

d'Yquem, 653

2001

d'Yquem, 277

2005

d'Yquem, 457

2006

Rieussec, 679,680

2009

Suduiraut, 570

WHITE BURGUNDY**1975**

Corton-Charlemagne (Bouchard), 297

1990

Chablis Les Clos (Dauvissat), 681

2000

Chassagne-Montrachet Les Vergers (Amiot), 298

2002

Montrachet (Leflaive), 899
Montrachet (Sauzet), 506

2007

Corton-Charlemagne (Jadot), 508
Meursault (Coche-Dury), 683

2008

Chevalier-Montrachet Les Demoiselles (Jadot), 509
Meursault (Leroy), 682

2009

Meursault (O. Leflaive), 489
Chevalier-Montrachet (Prieur), 507

2011

Chassagne-Montrachet Vides Bourses (Colin-Morey), 512

2012

Puligny-Montrachet Folatières (Leflaive), 511

2014

Bourgogne Blanc (Leroy), 684,685,686

CONDITIONS OF SALE • BUYING AT CHRISTIE'S

CONDITIONS OF SALE

These **Conditions of Sale** and the Important Notices and Explanation of Cataloguing Practice set out the terms on which we offer the **lots** listed in this catalogue for sale. By registering to bid and/or by bidding at auction you agree to these terms so you should read them carefully before doing so. You will find a glossary at the end explaining the meaning of the words and expressions coloured in bold.

Unless we own a **lot** (Δ symbol), Christie's acts as agent for the seller.

A BEFORE THE SALE

1 DESCRIPTION OF LOTS

(a) Certain words used in the catalogue description have special meanings. You can find details of these on the page headed 'Important Notices and Explanation of Cataloguing Practice' which forms part of these terms. You can find a key to the Symbols found next to certain catalogue entries under the section of the catalogue called 'Symbols Used in this Catalogue'.

(b) Our description of any **lot** in the catalogue, any **condition report** and any other statement made by us (whether orally or in writing) about any **lot**, including about its nature or **condition**, artist, period, materials, approximate dimensions or **provenance** are our opinion and not to be relied upon as a statement of fact. We do not carry out in-depth research of the sort carried out by professional historians and scholars. All dimensions and weights are approximate only.

2 OUR RESPONSIBILITY FOR OUR DESCRIPTION OF LOTS

We do not provide any guarantee in relation to the nature of a **lot** apart from our **authenticity warranty** contained in paragraph E2 and to the extent provided in paragraph I below.

3 CONDITION

(a) The **condition** of **lots** sold in our auctions can vary widely due to factors such as age, previous damage, restoration, repair and wear and tear. Their nature means that they will rarely be in perfect **condition**. **Lots** are sold 'as is', in the **condition** they are in at the time of the sale, without any representation or **warranty** or assumption of liability of any kind as to **condition** by Christie's or by the seller.

(b) Any reference to **condition** in a catalogue entry or in a **condition report** will not amount to a full description of **condition**, and images may not show a **lot** clearly. Colours and shades may look different in print or on screen to how they look on physical inspection. **Condition reports** may be available to help you evaluate the **condition** of a **lot**. **Condition reports** are provided free of charge as a convenience to our buyers and are for guidance only. They offer our opinion but they may not refer to all faults, inherent defects, restoration, alteration or adaptation because our staff are not professional restorers or conservators. For that reason they are not an alternative to examining a **lot** in person or taking your own professional advice. It is your responsibility to ensure that you have requested, received and considered any **condition report**.

4 ESTIMATES

Estimates are based on the **condition**, rarity, quality and **provenance** of the **lots** and on prices recently paid at auction for similar property. **Estimates** can change. Neither you, nor anyone else, may rely on any **estimates** as a prediction or guarantee of the actual selling price of a **lot** or its value for any other purpose. **Estimates** do not include the buyer's premium or any applicable taxes.

5 WITHDRAWAL

Christie's may, at its option, withdraw any **lot** at any time prior to or during the sale of the **lot**. Christie's has no liability to you for any decision to withdraw.

6 WINE

Please see the Important Notices and Explanation of Cataloguing Practice section of this catalogue for further details. These important notices and explanations form part of these **Conditions of Sale**.

B REGISTERING TO BID

1 NEW BIDDERS

(a) If this is your first time bidding at Christie's or you are a returning bidder who has not bought anything from any of our salerooms within the last two years you must register at least 48 hours before an auction to give us enough time to process and approve your registration.

We may, at our option, decline to permit you to register as a bidder. You will be asked for the following:

(i) for individuals: Photo identification (driving licence, national identity card or passport) and, if not shown on the ID document, proof of your current address (for example, a current utility bill or bank statement).

(ii) for corporate clients: Your Certificate of Incorporation or equivalent document(s) showing your name and registered address together with documentary proof of directors and beneficial owners; and

(iii) for trusts, partnerships, offshore companies and other business structures, please contact us in advance to discuss our requirements. For help, please contact our Client Services on +41 22 319 1766.

(b) We may also ask you to give us a financial reference and/or a deposit as a **condition** of allowing you to bid. For help, please contact our Client Services on +41 22 319 1766.

2 RETURNING BIDDERS

We may at our option ask you for current identification as described in paragraph B1(a) above, a financial reference or a deposit as a **condition** of allowing you to bid. If you have not bought anything from any of our salerooms in the last two years or if you want to spend more than on previous occasions, please contact our Client Services on +41 22 319 1766.

3 IF YOU FAIL TO PROVIDE THE RIGHT DOCUMENTS

If in our opinion you do not satisfy our bidder identification and registration procedures including, but not limited to completing any anti-money laundering and/or anti-terrorism financing checks we may require to our satisfaction, we may refuse to register you to bid, and if you make a successful bid, we may cancel the contract for sale between you and the seller.

4 BIDDING ON BEHALF OF ANOTHER PERSON

(a) As authorised bidder: If you are bidding on behalf of another person, that person will need to complete the registration requirements above before you can bid, and supply a signed letter authorising you to bid for him/her.

(b) As agent for an undisclosed principal: If you are bidding as an agent for an undisclosed principal (the ultimate buyer(s)), you accept personal liability to pay the **purchase price** and all other sums due.

A bidder accepts personal liability to pay the **purchase price** and all other sums due unless it has been agreed in writing with Christie's before commencement of the auction that the bidder is acting as an agent on behalf of a named third party acceptable to Christie's and that Christie's will only seek payment from the named third party.

5 BIDDING IN PERSON

If you wish to bid in the saleroom you must register for a numbered bidding paddle at least 30 minutes before the auction. You may register online at www.christies.com or in person. For help, please contact the Client Services on +41 22 319 1766.

6 BIDDING SERVICES

The bidding services described below are a free service offered as a convenience to our clients and Christie's is not responsible for any error (human or otherwise), omission or breakdown in providing these services.

(a) Phone Bids

Your request for this service must be made no later than 24 hours prior to the auction. We will accept bids by telephone for **lots** only if our staff are available to take the bids. If you need to bid in a language other than in English, you must arrange this well before the auction. We may record telephone bids. By bidding on the telephone, you are agreeing to us recording your conversations. You also agree that your telephone bids are governed by these **Conditions of Sale**.

(b) Internet Bids on Christie's Live™

For certain auctions we will accept bids over the Internet. Please visit www.christies.com/livebidding and click on the 'Bid Live' icon to see details of how to watch, hear and bid at the auction from your computer. As well as these **Conditions of Sale**, internet bids are governed by the Christie's LIVE™ terms of use which are available on www.christies.com.

(c) Written Bids

You can find a Written Bid Form at the back of our catalogues, at any Christie's office or by choosing the sale and viewing the **lots** online at www.christies.com. We must receive your completed Written Bid Form at least 24 hours before the auction. Bids must be placed in the currency of the saleroom. The **auctioneer** will take reasonable steps to carry out written bids at the lowest possible price, taking into account the **reserve**. If you make a written bid on a **lot** which does not have a **reserve** and there is no higher bid than yours, we will bid on your behalf at around 50% of the **low estimate** or, if lower, the amount of your bid. If we receive written bids on a **lot** for identical amounts, and at the auction these are the highest bids on the **lot**, we will sell the **lot** to the bidder whose written bid we received first.

C CONDUCTING THE SALE

1 WHO CAN ENTER THE AUCTION

We may, at our option, refuse admission to our premises or decline to permit participation in any auction or to reject any bid.

2 RESERVES

Unless otherwise indicated, all **lots** are subject to a reserve. We identify **lots** that are offered without reserve with the symbol • next to the **lot** number. The **reserve** cannot be more than the **lot's low estimate**.

3 AUCTIONEER'S DISCRETION

The **auctioneer** can at his sole option:

- refuse any bid;
- move the bidding backwards or forwards in any way he or she may decide, or change the order of the **lots**;
- withdraw any **lot**;
- divide any **lot** or combine any two or more **lots**;
- reopen or continue the bidding even after the hammer has fallen; and

(f) in the case of error or dispute related to bidding and whether during or after the auction, to continue the bidding, determine the successful bidder, cancel the sale of the **lot**, or reoffer and resell any **lot**. If you believe that the **auctioneer** has accepted the successful bid in error, you must provide a written notice detailing your claim within 3 business days of the date of the auction. The **auctioneer** will consider such claim in good faith.

If the **auctioneer**, in the exercise of his or her discretion under this paragraph, decides after the auction is complete, to cancel the sale of a **lot**, or reoffer and resell a **lot**, he or she will notify the successful bidder no later than by the end of the 7th calendar day following the date of the auction. The **auctioneer's** decision in exercise of this discretion is final. This paragraph does not in any way prejudice Christie's ability to cancel the sale of a **lot** under any other applicable provision of these Conditions of Sale, including the rights of cancellation set forth in section B(3), E(2)(i), F(4) and J(1).

4 BIDDING

The **auctioneer** accepts bids from:

- bidders in the saleroom;
- telephone bidders, and internet bidders through 'Christie's LIVE™' (as shown above in Section B6); and
- written bids (also known as absentee bids or commission bids) left with us by a bidder before the auction.

5 BIDDING ON BEHALF OF THE SELLER

The **auctioneer** may, at his or her sole option, bid on behalf of the seller up to but not including the amount of the reserve either by making consecutive bids or by making bids in response to other bidders. The **auctioneer** will not identify these as bids made on behalf of the seller and will not make any bid on behalf of the seller at or above the reserve. If **lots** are offered without reserve, the **auctioneer** will generally decide to open the bidding at 50% of the **low estimate** for the **lot**. If no bid is made at that level, the **auctioneer** may decide to go backwards at his or her sole option until a bid is made, and then continue up from that amount. In the event that there are no bids on a **lot**, the **auctioneer** may deem such **lot** unsold.

6 BID INCREMENTS

Bidding generally starts below the **low estimate** and increases in steps (bid increments). The **auctioneer** will decide at his or her sole option where the bidding should start and the bid increments. The usual bid increments are shown for guidance only on the Written Bid Form at the back of this catalogue.

7 CURRENCY CONVERTER

The saleroom video screens (and Christies LIVE™) may show bids in some other major currencies as well as Swiss Francs. Any conversion is for guidance only and we cannot be bound by any rate of exchange used. Christie's is not responsible for any error (human or otherwise), omission or breakdown in providing these services.

8 SUCCESSFUL BIDS

Unless the auctioneer decides to use his or her discretion as set out in paragraph C3 above, when the auctioneer's hammer strikes, we have accepted the last bid. This means a contract for sale has been formed between the seller and the successful bidder. We will issue an invoice only to the registered bidder who made the successful bid. While we send out invoices by post and/or email after the auction, we do not accept responsibility for telling you whether or not your bid was successful. If you have bid by written bid, you should contact us by telephone or in person as soon as possible after the auction to get details of the outcome of your bid to avoid having to pay unnecessary storage charges.

9 LOCAL BIDDING LAWS

You agree that when bidding in any of our sales that you will strictly comply with all local laws and regulations in force at the time of the sale for the relevant sale site.

D THE BUYER'S PREMIUM AND TAXES

1 THE BUYER'S PREMIUM

In addition to the **hammer price**, the successful bidder agrees to pay us a **buyer's premium** on the **hammer price** of each **lot** sold. On all **lots** we charge 25% of the **hammer price** up to and including CHF 300,000, 20% on that part of the **hammer price** over CHF 300,000 and up to and including CHF 4,000,000, and 13.5% of that part of the **hammer price** above CHF 4,000,000.

Exception: the **buyer's premium** for Wine and Cigars is 22.5% of the **hammer price** sold.

VAT will be added to the **buyer's premium** and is payable by you. The VAT may not be shown separately on our invoice because of tax laws. You may be eligible to have a VAT refund in certain circumstances if the lot is exported. Please see the "VAT refunds: what can I reclaim?" section of "VAT Symbols and Explanation" for further information.

2 TAXES

The successful bidder is responsible for all applicable tax including any VAT, sales or compensating tax or equivalent tax wherever they arise on the **hammer price** and/or the **buyer's premium**. VAT charges and refunds depend on the particular circumstances of the buyer. It is the buyer's responsibility to ascertain and pay all taxes due. VAT is payable on the **buyer's premium** and, for some **lots**, VAT is payable on the **hammer price**. Further information can be found in the "VAT Symbols and Explanation" section of our catalogue. In all circumstances EU and Swiss law takes precedence. For **lots** Christie's ships to the United States, a sales or use tax may be due on the **hammer price**, **buyer's premium** and/or any other charges on the **lot**, regardless of the nationality or citizenship of the purchaser. Christie's will collect sales tax where legally required. The applicable sales tax rate will be determined based upon the state, county, or locale to which the **lot** will be shipped. Successful bidders claiming an exemption from sales tax must provide appropriate documentation to Christie's prior to the release of the **lot**. For shipments to those states for which Christie's is not required to collect sales tax, a successful bidder may be required to remit use tax to that state's taxing authorities. Christie's recommends you obtain your own independent tax advice with further questions.

E WARRANTIES

1 SELLER'S WARRANTIES

For each **lot**, the seller gives a **warranty** that the seller: (a) is the owner of the **lot** or a joint owner of the **lot** acting with the permission of the other co-owners or, if the seller is not the owner or a joint owner of the **lot**, has the permission of the owner to sell the **lot**, or the right to do so in law; and

(b) has the right to transfer ownership of the **lot** to the buyer without any restrictions or claims by anyone else. If either of the above **warranties** are incorrect, the seller shall not have to pay more than the **purchase price** (as

defined in paragraph F1(a) below) paid by you to us.

The seller will not be responsible to you for any reason for loss of profits or business, expected savings, loss of opportunity or interest, costs, damages, other damages or expenses. The seller gives no **warranty** in relation to any **lot** other than as set out above and, as far as the seller is allowed by law, all **warranties** from the seller to you, and all other obligations upon the seller which may be added to this agreement by law, are excluded.

2 AUTHENTICITY WARRANTY IN RELATION TO WINES AND SPIRITS

(a) Subject to the obligations accepted by Christie's under this **authenticity warranty**, none of the seller, Christie's, its employees or agents is responsible for the correctness of any statement as to the authorship, origin, date, age, attribution, genuineness or provenance of any **lot**, for any other error of description or for any fault or defect in any lot and no warranty whatsoever is given by the seller. Christie's, its employees or agents in respect of any **lot** and any express or implied condition or warranty is hereby excluded:

(b) if: (1) within twenty-one days of the date of the auction, Christie's has received notice in writing from the buyer of any **lot** that in his view the **lot** was at the date of the auction short or ullaged or that any statement of opinion in the catalogue was not well founded, (2) within fourteen days of such notice, Christie's has the **lots** in its possession in the same condition as at the date of the auction and (3) within a reasonable time thereafter, the buyer satisfies Christie's that the **lot** was notified in writing by the buyer (as above) and that the buyer is able to transfer a good and marketable title to the **lot** free from any lien or encumbrance, Christie's will set aside the sale and refund the buyer any amount paid by the buyer in respect of the **lot** provided that the buyer shall have no rights under this **authenticity warranty** if:

(i) The defect is mentioned in the catalogue, or
(ii) the **catalogue description** as the date of the auction was in accordance with the then generally accepted opinion of scholars or experts fairly indicated there to be a conflict of such opinion, or
(iii) it can be established that the **lot** was notified in writing by the buyer (as above) only by means of a scientific process not generally accepted for use until after the publication of the catalogue or by means of a process which at the date of the auction was unreasonably expensive or impracticable or likely to have caused damage to the **lot**. (See also notes on ullages and corks in the Important Notices and Explanation of Cataloguing Practice section of this catalogue):

(c) the buyer shall not be entitled to claim under this **authenticity warranty** for more than the amount paid by him for the **lot** and in particular shall have no claim for any loss, consequential loss or damage whether direct or indirect suffered by him;

(d) the benefit of this **authenticity warranty** shall not be assignable and shall rest solely and exclusively with the buyer who shall be the person to whom the original invoice was made out by Christie's in respect of the **lot** when sold and who has since the sale retained uninterrupted, unencumbered ownership thereof.

3 YOUR WARRANTIES

(a) You **warrant** that the funds used for settlement are not connected with any criminal activity, including tax evasion, and you are neither under investigation, nor have you been charged with or convicted of money laundering, terrorist activities or other crimes.

(b) where you are bidding on behalf of another person, you warrant that:

(i) you have conducted appropriate customer due diligence on the ultimate buyer(s) of the **lot(s)** in accordance with all applicable anti-money laundering and sanctions laws, consent to us relying on this due diligence, and you will retain for a period of not less than 5 years the documentation evidencing the due diligence. You will make such documentation promptly available for immediate inspection by an independent third-party auditor upon our written request to do so;
(ii) the arrangements between you and the ultimate buyer(s) in relation to the **lot** or otherwise do not, in whole or in part, facilitate tax crimes;

(iii) you do not know, and have no reason to suspect, that the funds used for settlement are connected with, the proceeds of any criminal activity, including tax evasion, or that the ultimate buyer(s) are under investigation, or have been charged with or convicted of money laundering, terrorist activities or other crimes.

F PAYMENT

1 HOW TO PAY

(a) Immediately following the auction, you must pay the **purchase price** being:

- the **hammer price**, and
- the **buyer's premium**; and
- any amounts due under section D2 above; and
- any duties, goods, sales, use, compensating or service tax or VAT.

Please note that the **purchase price** is exclusive of, and the buyer shall be responsible for

- any charge for storage from the date of the auction;
- any charge for subsequent packing or carriage; and
- if you choose to take wines offered in bond duty paid, applicable excise duty and clearance VAT.

Payment is due no later than by the end of the seventh calendar day following the date of the auction (the **due date**).

(b) We will only accept payment from the registered bidder. Once issued, we cannot change the buyer's name on an invoice or re-issue the invoice in a different name. You must pay immediately even if you want to export the **lot** and you need an export licence.

(c) You must pay for **lots** bought at Christie's in Switzerland in the currency stated on the invoice in one of the following ways:

- Wire transfer

You must make payments to:

Credit Suisse, Case Postale 100, 1211 Geneva 70, Switzerland. Account number: 161766 - 41, Clearing: 4835, Swift code: CRESCHZ12A. IBAN (international bank account number): CH30 0483 5016 1766 4100 0.

- Credit Card.

We accept most major credit cards subject to certain conditions. You may make payment via credit card in person. You may also make a 'cardholder not present' (CNP) payment by calling Christie's Post-Sale Services Department on +41 22 319 1780 or, for some sales, by logging into your MyChristie's account and going to: www.christies.com/mychristies. Details of the conditions and restrictions applicable to credit card payments are available from our Post-Sale Services Department, whose details are set out in paragraph (f) below.

If you pay for your purchase using a credit card issued outside the region of the sale, depending on the type of credit card and account you hold, the payment may incur a cross-border transaction fee. If you think this may apply to you, please check with your credit card issuer before making the payment. We reserve the right to charge you any transaction or processing fees which we incur when processing your payment.

Please note that for sales that permit online payment, certain transactions will be ineligible for credit card payment.

- Cash

We accept cash subject to a maximum of CHF 12,500 per buyer per year at our Client Service Department only (subject to **conditions**).

- Banker's draft

We do not accept banker's drafts for sales in Switzerland.

- Cheque

We do not accept personal or company cheques for sales in Switzerland.

(d) You must quote the sale number, the **lot** number(s), your invoice number and Christie's client account number when making a payment.

(e) Please note that we will only accept payment from the registered bidder. Once issued, we cannot change the buyer's name on the invoice or re-issue the invoice in a different name. You must pay immediately even if you want to export the lot and you need an export licence.

(f) For more information please contact our Client Service Department by phone on +41 22 319 1766 or fax on +41 22 319 1767.

2. TRANSFERRING OWNERSHIP TO YOU

If you make the highest bid accepted by the auctioneer, you will be the buyer of the **lot**. The striking of the auctioneer's hammer marks the conclusion of a contract of sale between the seller and you. However, ownership in the **lot** will only transfer from the seller to you once we have received full and clear payment of the **purchase price**. The lot will not be released until we have received full payment of the **purchase price**.

3 TRANSFERRING RISK TO YOU

The risk in and responsibility for the **lot** will transfer to you from whichever is the earlier of the following:

- (a) When you collect the **lot**; or
- (b) At the end of the 30th day following the date of the auction or, if earlier, the date the **lot** is taken into care by a third party warehouse as set out on the page headed 'Storage and Collection', unless we have agreed otherwise with you.

4 WHAT HAPPENS IF YOU DO NOT PAY

(a) If you fail to pay us the **purchase price** in full by the **due date**, we will be entitled to do one or more of the following (as well as enforce our rights under paragraph F5 and any other rights or remedies we have by law):

- (i) to charge interest from the **due date** at a rate of 1% per month on the unpaid amount due;
- (ii) we can cancel the sale of the **lot**. If we do this, we may sell the **lot** again, publicly or privately on such terms we shall think necessary or appropriate, in which case you must pay us any shortfall between the **purchase price** and the proceeds from the resale. You must also pay all costs, expenses, losses, damages and legal fees we have to pay or may suffer and any shortfall in the seller's commission on the resale;
- (iii) we can pay the seller an amount up to the net proceeds payable in respect of the amount bid by your default in which case you acknowledge and understand that Christie's will have all of the rights of the seller to pursue you for such amounts;
- (iv) we can hold you legally responsible for the **purchase price** and may begin legal proceedings to recover it together with other losses, interest, legal fees and costs as far as we are allowed by law;
- (v) we can take what you owe us from any amounts which we or any company in the **Christie's group** may owe you (including any deposit or other part-payment which you have paid to us);
- (vi) we can, at our option, reveal your identity and contact details to the seller;
- (vii) we can reject at any future auction any bids made by or on behalf of the buyer or to obtain a deposit from the buyer before accepting any bids;
- (viii) to exercise all the rights and remedies of a person holding security over any property in our possession owned by you, whether by way of pledge, security interest or in any other way as permitted by the law of the place where such property is located. You will be deemed to have granted such security to us and we may retain such property as collateral security for your obligations to us; and
- (ix) we can take any other action we see necessary or appropriate.

(b) If you owe money to us or to another **Christie's group** company, we can use any amount you do pay, including any deposit or other part-payment you have made to us, or which we owe you, to pay off any amount you owe to us or another **Christie's group** company for any transaction.

(c) If you make payment in full after the **due date**, and we choose to accept such payment we may charge you storage and transport costs from the date that is 30 calendar days following the auction in accordance with paragraphs Gd(i) and (ii). In such circumstances paragraph Gd(iv) shall apply.

5 KEEPING YOUR PROPERTY

If you owe money to us or to another **Christie's group** company, as well as the rights set out in F4 above, we can use or deal with any of your property we hold or which is held by another **Christie's group** company in any way we are allowed to by law. We will only release your property to you after you pay us or the relevant **Christie's group** company in full for what you owe. However, if we choose, we can also sell your property in any way we think appropriate. We will use the proceeds of the sale against any amounts you owe us and we will pay any amount left from that sale to you. If there is a shortfall, you must pay us any difference between the amount we have received from the sale and the amount you owe us.

G COLLECTION AND STORAGE

1 COLLECTION

(a) All wines lie at our third party wine storage facility, Fert & Cie, unless otherwise indicated. We ask that you collect purchased **lots** promptly following the auction (but note that you may not collect any **lot** until you have made full and clear payment of all amounts due to us).

(b) Information on collecting **lots** from Fert & Cie is set out on the storage and collection page and on an information sheet which you can get from the bidder registration staff or Christie's Post Sale Services Department +41 22 319 1780.

(c) If you do not collect any **lot** promptly following the auction we can, at our option, remove the **lot** to another Christie's location or an affiliate or third party warehouse.

(d) If you do not collect a **lot** within the period set out in the storage and collection page then, unless otherwise agreed in writing:

- (i) we will charge you storage costs from that date.
 - (ii) we can, at our option, move the **lot** to or within an affiliate or third party warehouse and charge you transport costs and handling fees for doing so.
 - (iii) we may sell the **lot** in any commercially reasonable way we think appropriate.
 - (iv) the storage terms shall apply.
- (v) Nothing in this paragraph is intended to limit our rights under paragraph F4.

H TRANSPORT AND SHIPPING

1 TRANSPORT AND SHIPPING

We will enclose a transport and shipping form with each invoice sent to you. You must make all transport and shipping arrangements. However, we can arrange to pack, transport and ship your property if you ask us to and pay the costs of doing so. We recommend that you ask us for an **estimate**, especially for any large items or items of high value that need professional packing before you bid. We may also suggest other handlers, packers, transporters or experts if you ask us to do so. For more information, please contact Christie's Art Transport on +41 (0)22 319 1717. See the information set out at www.christies.com/shipping or contact us at shippinggeneva@christies.com. We will take reasonable care when we are handling, packing, transporting and shipping a **lot**. However, if we recommend another company for any of these purposes, we are not responsible for their acts, failure to act or neglect.

2 EXPORT AND IMPORT

Any **lot** sold at auction may be affected by laws on exports from the country in which it is sold and the import restrictions of other countries. Many countries require a declaration of export for property leaving the country and/or an import declaration on entry of property into the country. Local laws may prevent you from importing a **lot** or may prevent you selling a **lot** in the country you import it into. We will not be obliged to cancel your purchase and refund the **purchase price** if your **lot** may not be exported, imported or it is seized for any reason by a government authority. It is your responsibility to determine and satisfy the requirements of any applicable laws or regulations relating to the export or import of any **lot** you purchase.

(a) You alone are responsible for getting advice about and meeting the requirements of any laws or regulations which apply to exporting or importing any **lot** prior to bidding. If you are refused a licence or there is a delay in getting one, you must still pay us in full for the **lot**. We may be able to help you apply for the appropriate licences if you ask us to and pay our fee for doing so. However, we cannot guarantee that you will get one. For more information, please contact Christie's Art Transport Department on +41 (0)22 319 1717. See the information set out at www.christies.com/shipping or contact us at shippinggeneva@christies.com.

(b) **Lots made of protected species**

Lots made of or including (regardless of the percentage) endangered and other protected species of wildlife are marked with the symbol - in the catalogue. This material includes, among other things, ivory, tortoiseshell, crocodile skin, rhinoceros horn, whalebone, certain species of coral, and Brazilian rosewood. You should check the relevant customs laws and regulations before bidding on any **lot** containing wildlife material if you plan to import the **lot** into another country. Several countries refuse to allow you to import property containing these materials, and some other countries require a licence

from the relevant regulatory agencies in the countries of exportation as well as importation. In some cases, the **lot** can only be shipped with an independent scientific confirmation of species and/or age and you will need to obtain these at your own cost. If a **lot** contains elephant ivory, or any other wildlife material that could be confused with elephant ivory (for example, mammoth ivory, walrus ivory, helmeted hornbill ivory), further restrictions and requirements apply if you are proposing to import the **lot** into the USA. We will not be obliged to cancel your purchase and refund the **purchase price** if your **lot** may not be exported, imported or it is seized for any reason by a government authority. It is your responsibility to determine and satisfy the requirements of any applicable laws or regulations relating to the export or import of property containing such protected or regulated material. For all symbols and other markings referred to in paragraph H2, please note that **lots** are marked as a convenience to you, but we do not accept liability for errors or for failing to mark **lots**.

I OUR LIABILITY TO YOU

(a) We give no **warranty** in relation to any statement made, or information given, by us or our representatives or employees, about any **lot** other than as set out in the **authenticity warranty** and, as far as we are allowed by law, all **warranties** and other terms which may be added to this agreement by law are excluded. The seller's **warranties** contained in paragraph E1 are their own and we do not have any liability to you in relation to those **warranties**.

(b) (i) We are not responsible to you for any reason (whether for breaking this agreement or any other matter relating to your purchase of, or bid for, any **lot**) other than in the event of fraud or fraudulent misrepresentation by us or other than as expressly set out in these **Conditions of Sale**; or

(ii) We do not give any representation, **warranty** or guarantee or assume any liability of any kind in respect of any **lot** with regard to merchantability, fitness for a particular purpose, description, size, quality, **condition**, attribution, **authenticity**, rarity, importance, medium, **provenance**, exhibition history, literature, or historical relevance. Except as required by local law, any **warranty** of any kind is excluded by this paragraph.

(c) In particular, please be aware that our written and telephone bidding services, Christie's LIVE™, **condition** reports, currency converter and saleroom video screens are free services and we are not responsible to you for any error (human or otherwise), omission or breakdown in these services.

(d) We have no responsibility to any person other than a buyer in connection with the purchase of any **lot**.

(e) If, in spite of the terms in paragraphs (a) to (d) or E2(i) above, we are found to be liable to you for any reason, we shall not have to pay more than the **purchase price** paid by you to us. We will not be responsible to you for any reason for loss of profits or business, loss of opportunity or value, expected savings or interest, costs, damages, or expenses.

(f) We have sole discretion as to whether or not we accept a **lot** for sale. The fact that you purchased a **lot** from Christie's in the past is not a guarantee that we will offer the **lot** for sale in the future. Our decision to accept a **lot** for sale may be based on many factors including, but not limited to, updated company policies or expert opinion.

J OTHER TERMS

1 OUR ABILITY TO CANCEL

In addition to the other rights of cancellation contained in this agreement, we can cancel a sale of a **lot** if we reasonably believe that completing the transaction is, or may be, unlawful or that the sale places us or the seller under any liability to anyone else or may damage our reputation.

2 RECORDINGS

We may videotape and record proceedings at any auction. We will keep any personal information confidential, except to the extent disclosure is required by law. However, we may, through this process, use or share these recordings with another **Christie's group** company and marketing partners to analyse our customers and to help us to tailor our services for buyers. If you do not want to be videotaped, you may make arrangements to make a telephone or written bid or bid on Christie's LIVE™ instead. Unless we agree otherwise in writing, you may not videotape or record proceedings at any auction.

3 COPYRIGHT

We own the copyright in all images, illustrations and written material produced by or for us relating to a **lot** (including the contents of our catalogues unless otherwise noted in the catalogue). You cannot use them without our prior written permission. We do not offer any guarantee that you will gain any copyright or other reproduction rights to the **lot**.

4 ENFORCING THIS AGREEMENT

If a court finds that any part of this agreement is not valid or is illegal or impossible to enforce, that part of the agreement will be treated as being deleted and the rest of this agreement will not be affected.

5 TRANSFERRING YOUR RIGHTS AND RESPONSIBILITIES

You may not grant a security over or transfer your rights or responsibilities under these terms on the contract of sale with the buyer unless we have given our written permission. This agreement will be binding on your successors or estate and anyone who takes over your rights and responsibilities.

6 TRANSLATIONS

If we have provided a translation of this agreement, we will use this original version in deciding any issues or disputes which arise under this agreement.

7 PERSONAL INFORMATION

We will hold and process your personal information and may pass it to another **Christie's group** company for use as described in, and in line with, our privacy notice at www.christies.com.

8 WAIVER

No failure or delay to exercise any right or remedy provided under these **Conditions of Sale** shall constitute a waiver of that or any other right or remedy, nor shall it prevent or restrict the further exercise of that or any other right or remedy. No single or partial exercise of such right or remedy shall prevent or restrict the further exercise of that or any other right or remedy.

9 LAW AND DISPUTES

This agreement, and any non-contractual obligations arising out of or in connection with this agreement, or any other rights you may have relating to the purchase

of a **lot** will be governed by Swiss law. Before we or you start any court proceedings (except in the limited circumstances where the dispute, controversy or claim is related to proceedings brought by someone else and this dispute could be joined to those proceedings), we agree we will each try to settle the dispute by mediation following the Swiss Rules of a Commercial Mediation of the Swiss Chambers of Commerce and Industry (SCCI). We will use a mediator affiliated with SCCI who we and you agree to. If the dispute is not settled by mediation, you agree for our benefit that the dispute will be referred to and dealt with exclusively in the courts of the Canton of the sale location subject to any appeal to the Federal Tribunal. However, we will have the right to bring proceedings against you in any other court.

10 REPORTING ON WWW.CHRISTIES.COM

Details of all **lots** sold by us, including catalogue descriptions and prices, may be reported on www.christies.com. Sales totals are **hammer price** plus buyer's premium and do not reflect costs, financing fees, or application of buyer's or seller's credits. We regret that we cannot agree to requests to remove these details from www.christies.com.

K GLOSSARY

auctioneer: the individual auctioneer and/or Christie's.
authentic: a genuine example, rather than a copy or forgery of:

(i) the work of a particular artist, author or manufacturer, if the **lot** is described in the **Heading** as the work of that artist, author or manufacturer;

(ii) a work created within a particular period or culture, if the **lot** is described in the **Heading** as a work created during that period or culture;

(iii) a work for a particular origin source if the **lot** is described in the **Heading** as being of that origin or source; or

(iv) in the case of gems, a work which is made of a particular material, if the **lot** is described in the **Heading** as being made of that material.

authenticity warranty: the guarantee we give in this agreement regarding a **lot** is **authentic** as set out in section E2 of this agreement.

buyer's premium: the charge the buyer pays us along with the **hammer price**.

catalogue description: the description of a **lot** in the catalogue for the auction, as amended by any **saleroom notice**.

Christie's group: Christie's International Plc, its subsidiaries and other companies within its corporate group.

condition: the physical **condition of a lot**.

due date: has the meaning given to it in paragraph F1(a).

estimate: the price range included in the catalogue or any **saleroom notice** within which we believe a **lot** may sell. **Low estimate** means the lower figure in the range and high estimate means the higher figure. The mid estimate is the midpoint between the two.

hammer price: the amount of the highest bid the **auctioneer** accepts for the sale of a **lot**.

Heading: has the meaning given to it in paragraph E2.

lot: an item to be offered at auction (or two or more items to be offered at auction as a group).

other damages: any special, consequential, incidental or indirect damages of any kind or any damages which fall within the meaning of 'special', 'incidental' or 'consequential' under local law.

purchase price: has the meaning given to it in paragraph F1(a).

provenance: the ownership history of a **lot**.

qualified: has the meaning given to it in paragraph E2 and **Qualified Headings** means the section headed **Qualified Headings** on the page of the catalogue headed 'Important Notices and Explanation of Cataloguing Practice'.

reserve: the confidential amount below which we will not sell a **lot**.

saleroom notice: a written notice posted next to the **lot** in the saleroom and on www.christies.com, which is also read to **prospective telephone** bidders and notified to clients who have left commission bids, or an announcement made by the **auctioneer** either at the beginning of the sale, or before a particular **lot** is auctioned.

UPPER CASE type: means having all capital letters.

warranty: a statement or representation in which the person making it guarantees that the facts set out in it are correct.

28/01/19

SYMBOLS USED IN THIS CATALOGUE

The meaning of words coloured in **bold** in this section can be found at the end of the section of the catalogue headed 'Conditions of Sale'.

o

Christie's has a direct financial interest in the lot. See Important Notices and Explanation of Cataloguing Practice.

△

Owned by Christie's or another **Christie's Group** company in whole or part. See Important Notices and Explanation of Cataloguing Practice.

.

Lot offered without **reserve** which will be sold to the highest bidder regardless of the pre-sale estimate in the catalogue.

◆

Christie's has a direct financial interest in the **lot** and has funded all or part of our interest with the help of someone else. See Important Notices and Explanation of Cataloguing Practice.

~

Lot incorporates material from endangered species which could result in export restrictions. See Section H2(b) of the Conditions of Sale.

+, ?, *, Ω, α, #, †

See VAT Symbols and Explanation.

Please note that **lots** are marked as a convenience to you and we shall not be liable for any errors in, or failure to, mark a **lot**.

VAT SYMBOLS AND EXPLANATION

You can find a glossary explaining the meanings of words coloured in bold on this page at the end of the section of the catalogue headed 'Conditions of Sale'

VAT payable

Symbol	
No	No VAT will be charged on the hammer price.
Symbol	VAT at 7.7% will be charged on the buyer's premium.
+	VAT will be charged at 7.7% on both the hammer price and buyer's premium.

VAT Exemptions/Refunds on Export

1. If you appoint Christie's Art Transport or one of our authorised shippers to arrange export/shipping of your purchased lots out of the Swiss customs territory (being Switzerland and the principality of Liechtenstein), we will issue you an export invoice exempt from Swiss VAT. If you later cancel or change the shipment we will issue a revised invoice charging you all applicable tax charges.
2. If you wish to arrange your own export of your purchased lots out of the Swiss Customs territory either:
 - a) using your own shipper or by hand carrying your purchase out of the Swiss customs territory; or
 - b) if you request us to deliver your purchase to a Freeport in Switzerland (for non-Swiss resident buyers only);
 then you must pay all applicable Swiss VAT charges in full, before we release or deliver the lots to you or your authorised agents.
3. Please note that Christie's is only able to issue refunds of the applicable Swiss VAT charged in the circumstances outlined in paragraph 2 above, if we receive the following:
 - a) satisfactory evidence of a definitive export of the purchased lots out of the Swiss customs territory (being Switzerland and the principality of Liechtenstein). For example a customs stamped Swiss export assessment demonstrating a correct export of the purchased lots within (i) three months of the date of the auction for direct exports (not via the Freeport); or (ii) six months from the date of the auction for exports via the Freeport;
 - b) your written confirmation that you have not used the lot in Switzerland prior to its export; and
 - c) your written confirmation that you have not and will not request a refund of the Swiss VAT from the Swiss VAT authority.
4. If you have any questions about VAT please contact the Post-Sale Services Department on +41 22 319 1780 or PostSaleSwiss@christies.com.

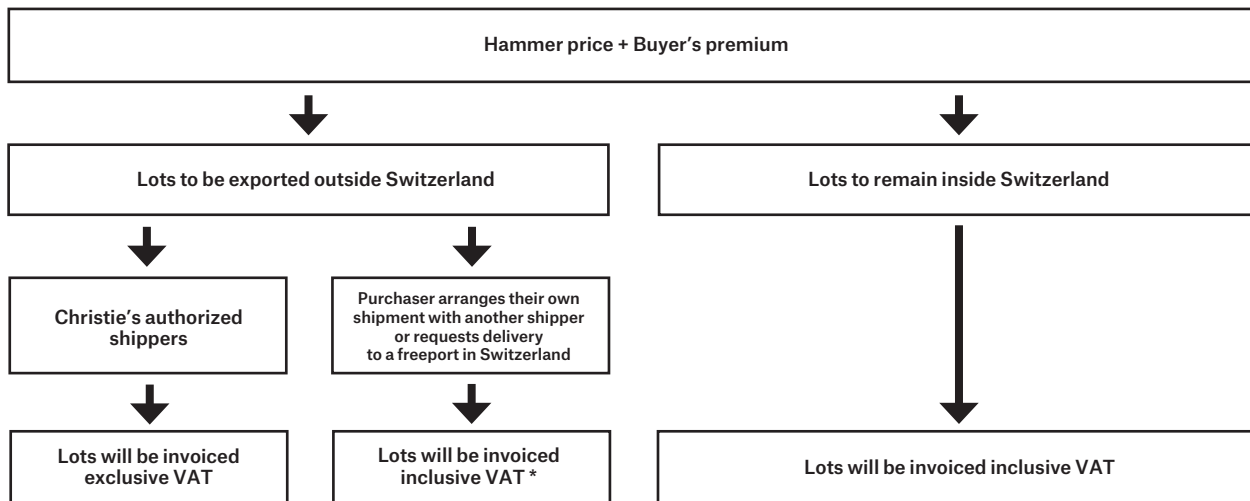

* Please refer to paragraph 3 above.

IMPORTANT NOTICES AND EXPLANATION OF CATALOGUING PRACTICE

CHRISTIE'S INTEREST IN PROPERTY CONSIGNED FOR AUCTION

△ Property Owned in part or in full by Christie's

From time to time, Christie's may offer a **lot** which it owns in whole or in part. Such property is identified in the catalogue with the symbol **△** next to its **lot** number.

◦ Minimum Price Guarantees

On occasion, Christie's has a direct financial interest in the outcome of the sale of certain lots consigned for sale. This will usually be where it has guaranteed to the Seller that whatever the outcome of the auction, the Seller will receive a minimum sale price for the work. This is known as a minimum price guarantee. Where Christie's holds such financial interest we identify such **lots** with the symbol **◦** next to the **lot** number.

◊ Third Party Guarantees/Irrevocable bids

Where Christie's has provided a Minimum Price Guarantee it is at risk of making a loss, which can be significant, if the **lot** fails to sell. Christie's therefore sometimes chooses to share that risk with a third party. In such cases the third party agrees prior to the auction to place an irrevocable written bid on the **lot**. The third party is therefore committed to bidding on the **lot** and, even if there are no other bids, buying the **lot** at the level of the written bid unless there are any higher bids. In doing so, the third party takes on all or part of the risk of the **lot** not being sold. If the **lot** is not sold, the third party may incur a loss. **Lots** which are subject to a third party guarantee arrangement are identified in the catalogue with the symbol **◊**.

In most cases, Christie's compensates the third party in exchange for accepting this risk. Where the third party is the successful bidder, the third party's remuneration is based on a fixed financing fee. If the third party is not the successful bidder, the remuneration may either be based on a fixed fee or an amount calculated against the final **hammer price**. The third party may also bid for the **lot** above the written bid. Where the third party is the successful bidder, Christie's will report the final **purchase price** net of the fixed financing fee.

Third party guarantors are required by us to disclose to anyone they are advising their financial interest in any **lots** they are guaranteeing. However, for the avoidance of any doubt, if you are advised by or bidding through an agent on a **lot** identified as being subject to a third party guarantee you should always ask your agent to confirm whether or not he or she has a financial interest in relation to the **lot**.

Other Arrangements

Christie's may enter into other arrangements not involving bids. These include arrangements where Christie's has given the Seller an Advance on the proceeds of sale of the **lot** or where Christie's has shared the risk of a guarantee with a partner without the partner being required to place an irrevocable written bid or otherwise participating in the bidding on the **lot**. Because such arrangements are unrelated to the bidding process they are not marked with a symbol in the catalogue.

Bidding by parties with an interest

In any case where a party has a financial interest in a **lot** and intends to bid on it we will make a saleroom announcement to ensure that all bidders are aware of this. Such financial interests can include where beneficiaries of an Estate have reserved the right to bid on a **lot** consigned by the Estate or where a partner in a risk-sharing arrangement has reserved the right to bid on a **lot** and/or notified us of their intention to bid.

PROCEDURES

This auction will follow the same procedures as Christie's wine auctions in London. Catalogues will be available for sale at all Christie's offices. The sale will be conducted in French. Bids will be in Swiss Francs, per dozen bottles or per lot, as indicated in the catalogue. All wines are offered Swiss Duty Paid and will be grouped at Fert & Cie.

BIDS

Christie's will execute all bids free of charge. All telephone bids must be confirmed in writing or by fax 24 hours before the sale. Unfortunately, we cannot accept any bid by telephone during the sale.

PAYMENT AND BILLING

Buyers are reminded that the buyer's premium is 22.5% of the hammer price.

Invoices are in Swiss Francs and are mailed the day after the sale. Payments should reach the Geneva Christie's office within seven days. Wine purchases cannot be delivered until Christie's has received full payment of the purchase price (including any applicable taxes) in cleared funds.

COLLECTION AND DELIVERIES

Deliveries

All deliveries in Switzerland will be carried out by Fert & Cie Transports S.A. 2 rue Fendt, 1201 Geneva 1.

Contact: Cédric Lefrançois, tel: +41 22 730 47 23, c.lefrancois@fert.ch

Please note that deliveries take place three weeks after the sale.

Delivery charges for wines stored at rue Fendt are as follows:

Handling fees

CHF 50.-

Canton of Geneva

CHF 25.- per 12 bottles (75 cl)

(minimum charge of CHF 50.-)

Rest of Switzerland

CHF 40.- per 12 bottles (75 cl)

(minimum charge of CHF 70.-)

Obligatory insurance on transport

To CHF49 999.- : CHF15.- per delivery

From CHF50 000.- to CHF99 999.- : 0.3% of

the value

From CHF100 000.- to CHF500 000.- : 0.2% of

the value

Collection

Lots can be collected at Fert & Cie Transports SA only under exceptional circumstances and by prior agreement with Christie's (buyers are asked to note that not all of the wines offered will be available for immediate collection following the sale).

STORAGE

The wines offered for auction are lying in the Christie's dedicated warehouse at Fert & Cie, Geneva.

The wines will be available for collection from **Monday 17 August 2020** and will be only released if Christie's has received full payment of the **purchase price** (including any applicable taxes) in cleared funds and on presentation of a Christie's collection order. Delivery can also be arranged.

IMPORTANT INFORMATION

Please note that all lots should be collected from Fert before **Thursday 1 October 2020**. All lots remaining after this date will be subject to storage charges.

Storage fees CHF 0.30 per bottle and per month (minimum charge of CHF 30.- per month) as of the

Thursday 1 October 2020.

Storage insurance fees: 0,05% of the value (minimum charge of CHF 10.-)

OPTIONS TO BUY PARCELS

A parcel consists of several **lots** of the same wine of identical **lot** size, bottle size and description.

Bidding will start on the first **lot** of the parcel and the successful buyer of that **lot** is entitled to take some or all of the remaining **lots** in the parcel at the same **hammer price**.

If the buyer of the first **lot** does not take further **lots**, the remaining **lots** of the parcel will be offered in a similar fashion.

We recommend that a bid on a parcel **lot** be placed on the first **lot** of the parcel. If the bid is superseded, Christie's will automatically move your bid to the next identical **lot** and so on.

In all instances, such bids will be handled at the **auctioneer's** discretion.

RELEASE OF LOTS

The issue of Christie's official Delivery Order will constitute delivery.

CLASSIFICATIONS

Bordeaux Classifications in the text are for identification purposes only and are based on the official 1855 classification of the Médoc and other standard sources.

All wines are Château-bottled wines unless stated otherwise.

ULLAGES AND CORKS OF OLD WINES

Wines are described in this catalogue as correctly as can be ascertained at time of going to press, but buyers of old wines must make appropriate allowances for natural variations of ullages, conditions of cases, labels, corks and wine. No returns will be accepted.

ULLAGES

The amount by which level of wine is short of being full: these levels may vary according to age of the wines and, as far as can be ascertained by inspection prior to the sale, are described in the catalogue.

LEVEL/ULLAGE DESCRIPTIONS AND INTERPRETATIONS

(see notes below)

BORDEAUX

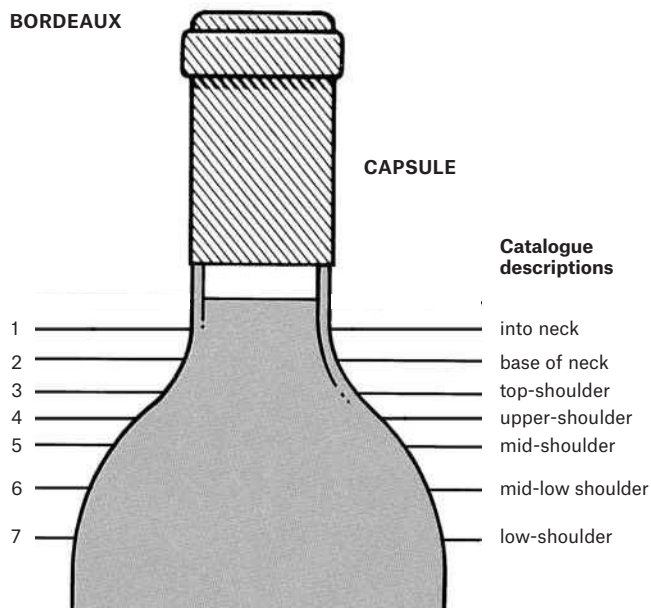

BURGUNDY

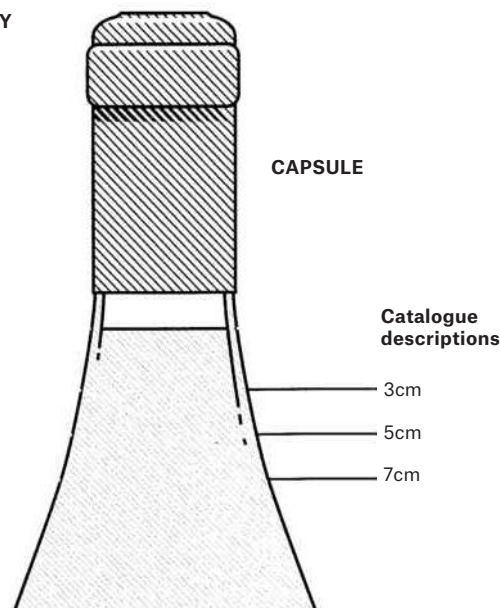

- 1 into neck: Level of young wines. Exceptionally good in wines over 10 years old.
- 2 base of neck: Perfectly good for any age of wine. Outstandingly good for a wine of 20 years in bottle, or longer.
- 3 top-shoulder: Normal for any claret 15 years old or older.
- 4 upper-shoulder: Slight natural reduction through the easing of the cork and evaporation through cork and capsule. Usually no problem. Acceptable for any wine over 20 years old. Exceptional for pre-1950 wines.

- 5 mid-shoulder: Probably some weakening of the cork and some risk. Not abnormal for wines 30/40 years of age. Estimates usually take this into account.
- 6 mid-low-shoulder: Some risk. Low estimates.
- 7 low-shoulder: Risky and usually only accepted for sale if wine or label exceptionally rare or interesting. Always offered with low estimate.

Because of the slope of shoulder it is impractical to describe levels as mid-shoulder, etc. Wherever appropriate the level between cork and wine will be measured and catalogued in centimetres.

The condition and drinkability of burgundy is less affected by ullage than its equivalent from Bordeaux. For example, a 5 to 7 cm. ullage in a 30-year-old burgundy can be considered normal, indeed good for age, 3.5 to 4 cm. excellent for age, even 7cm. rarely a risk.

BOTTLE SIZES

- magnum = two regular bottles
- marie-jeanne = three regular bottles
- double-magnum = four regular bottles
- jeroboam = four regular bottles (Burgundy, Champagne)
- jeroboam = six regular bottles (Bordeaux) (or 5 litres)
- impériale = eight regular bottles (Bordeaux)
- methuselah = eight regular bottles (Burgundy)

SPECIAL NOTICE

Though every effort is made to describe or measure the levels of older vintages, corks over 20 years old begin to lose their elasticity and levels can change between cataloguing and sale. Old corks have also been known to fail during or after shipment.

We therefore repeat that there is always a risk of cork failure with old wines and due allowance must be made for this.

Under no circumstances can an adjustment of price or credit be made after delivery except under the terms stated in Paragraph E2 of the Conditions of Sale.

Unless otherwise stated, Bordeaux are château bottled and all wines are bottled in the country of production.

Important note regarding opening of cases and listing of levels: Christie's general policy is to open all wood cases and to describe levels. Bidders must make allowances for reasonable variations in ullage which may be encountered in cases from the 2000 vintage and older. Additionally, all wine from vintages 2000 and younger have levels base of neck or better unless otherwise noted.

WRITTEN BIDS FORM

CHRISTIE'S GENEVA

To allow time for processing, written bids should be received at least 24 hours before the sale begins and the form needs to be duly filled in. Please note that bids in foreign currencies will be converted into Swiss Francs at the approximate prevailing rate in effect 24 hours before the sale.

Bids can be sent by post or email:

Christie's Bid Department Tel: +41 (0)22 319 1769 Email: bidsgeneva@christies.com

FINEST & RAREST WINES

MONDAY 21 JULY 2020

AT 10.00 AM LOTS 1-306

AT 2.00 PM LOTS 307-706

AT 6.00 PM LOTS 707-944

Four Seasons Hotel des Bergues
33 Quai des Bergues, 1201 Geneva

CODE NAME: ISLAND

SALE NUMBER: 18968

(Dealers billing name and address must agree with tax exemption certificate. Invoices cannot be changed after they have been printed.)

BID ONLINE FOR THIS SALE AT CHRISTIES.COM

IMPORTANT NOTICE

The attention of the potential Buyer is drawn to the fact that Christie's needs to verify the identity of the Buyer with a passport (individual) or a document of incorporation (company/corporation). It is also essential that the Buyer discloses the beneficial owner's identity of the funds transferred to Christie's. Please fax the relevant document together with this bid form to our bid department.

BIDDING INCREMENTS

Bidding generally opens below the low estimate and advances in increments of up to 10%, subject to the auctioneer's discretion. Absentee bids that do not conform to the increments set below may be lowered to the next bidding interval.

CHF 1,000-2,000	in 100's
CHF 2,000-3,000	in 200's
CHF 3,000-5,000	200, 500, 800
CHF 5,000-10,000	in 500's
CHF 10,000-20,000	in 1,000's
CHF 20,000-30,000	in 2,000's
CHF 30,000-50,000	2,000, 5,000, 8,000
CHF 100,000 +	Auctioneer's discretion

1. I request Christie's to bid on the stated **lots** up to the maximum bid I have indicated for each **lot**.

2. I understand that if my bid is successful, the amount payable will be the sum of the **hammer price** and the **buyer's premium** (together with any taxes chargeable on the **hammer price** and **buyer's premium** and any applicable Artist's Resale Royalty in accordance with the Conditions of Sale - Buyer's Agreement). The **buyer's premium** rate shall be an amount equal to 25% of the **hammer price** of each **lot** up to and including CHF300,000, 20% on any amount over CHF300,000 up to and including CHF4,000,000 and 13.5% of the amount above CHF4,000,000. For wine and cigars there is a flat rate of 22.5% of the **hammer price** of each **lot** sold.

3. I agree to be bound by the Conditions of Sale printed in the catalogue.

4. I understand that if Christie's receive written bids on a **lot** for identical amounts and at the auction these are the highest bids on the **lot**, Christie's will sell the **lot** to the bidder whose written bid it received and accepted first.

5. Written bids submitted on 'no reserve' **lots** will, in the absence of a higher bid, be executed at approximately 50% of the **low estimate** or at the amount of the bid if it is less than 50% of the **low estimate**.

I understand that Christie's written bid service is a free service provided for clients and that, while Christie's will be as careful as it reasonably can be, Christie's will not be liable for any problems with this service or loss or damage arising from circumstances beyond Christie's reasonable control.

Contracting Party

Client Number (if applicable)

Address

City

Zip Code

Country

Daytime Telephone

Evening Telephone

Mobile

Fax (Important)

Email

Please tick if you prefer not to receive information about our upcoming sales by email

The contracting party is the beneficial owner

(The beneficial owner may neither be an offshore nor a domiciliary company)

Yes

No

Beneficial owner

Address

If you have not previously bid or consigned with Christie's, please attach copies of the following documents. **Individuals:** government-issued photo identification (such as a photo driving licence, national identity card, or passport) and, if not shown on the ID document, proof of current address, for example a utility bill or bank statement. **Corporate clients:** a photocopy of the company register. **Other business structures** such as trusts, offshore companies or partnerships: please contact the Credit Department at +41 (0)22 319 1740 for advice on the information you should supply. If you are registering to bid on behalf of someone who has not previously bid or consigned with Christie's, please attach identification documents for yourself as well as the person/entity on whose behalf you are bidding, together with a signed letter of authorisation from the person/entity. New clients, clients who have not made a purchase from any Christie's office within the last two years, and those wishing to spend more than on previous occasions will be asked to supply a bank reference. We also request that you complete the section below with your bank details:

Name of Bank(s)

Account

Number(s)

Address of Banks(s)

Telephone

Fax

Email

Person of contact

Direct Telephone Number

PLEASE PRINT CLEARLY IN BLOCK LETTER

Lot numbers (in numerical order)	Maximum Bid CHF (excluding buyer's premium)	Lot numbers (in numerical order)	Maximum Bid CHF (excluding buyer's premium)

I am aware of the general Conditions of Sale and notices printed in the catalogue and hereby accept to be bound by them, as well as by changes made to them either by notices posted in the saleroom or by saleroom announcements made prior or during the auction.

Signature

Date



CHRISTIE'S

CHRISTIE'S INTERNATIONAL PLC

François Pinault, Chairman
Guillaume Cerutti, Chief Executive Officer
Stephen Brooks, Deputy Chief Executive Officer
Jussi Pylkkänen, Global President
François Curiel, Chairman, Europe
Jean-François Palus
Stéphanie Renault
Héloïse Temple-Boyer
Sophie Carter, Company Secretary

INTERNATIONAL CHAIRMEN

Stephen Lash, Chairman Emeritus, Americas
The Earl of Snowdon, Honorary Chairman, EMEA
Charles Cator, Deputy Chairman, Christie's Int.
Xin Li-Cohen, Deputy Chairman, Christie's Int.

CHRISTIE'S EUROPE, MIDDLE EAST, AND AFRICA (EMEA)

Prof. Dr. Dirk Boll, President
Bertold Mueller, Managing Director, EMEA

SENIOR DIRECTORS, EMEA

Zoe Ainscough, Cristian Albu, Maddie Amos,
Simon Andrews, Katharine Arnold, Upasna Bajaj,
Mariolina Bassetti, Ellen Berkeley, Jill Berry,
Giovanna Bertazzoni, Lucy Brown, Peter Brown,
Julien Brunie, Olivier Camu, Jason Carey, Karen Carroll,
Sophie Carter, Karen Cole, Isabelle de La Bruyere,
Roland de Lathuy, Eveline de Proyart, Leila de Vos,
Harriet Drummond, Adele Falconer, Margaret Ford,
Edmond Francey, Roni Gilat-Baharaff, Leonie Grainger,
Philip Harley, James Hastie, Karl Hermanns,
Rachel Hilderley, Jetske Homan Van Der Heide,
Michael Jeha, Donald Johnston, Erem Kassim-Lakha,
Nicholas Lambourn, William Lorimer,
Catherine Manson, Susan Miller, Jeremy Morrison,
Nicholas Orchard, Keith Penton, Henry Pettifer,
Will Porter, Julien Pradels, Paul Raison,
Christiane Rantza, Tara Rastrick, Amjad Rauf,
William Robinson, Alice de Roquemaurel,
Matthew Rubinger, Tim Schmelcher, John Stainton,
Nicola Steel, Aline Sylla-Walbaum, Sheridan Thompson,
Alexis de Tiesenhausen, Cécile Verdier, Jay Vincze,
David Warren, Andrew Waters, Harry Williams-Bulkeley,
Tom Woolston, André Zlattinger

CHRISTIE'S ADVISORY BOARD, EUROPE

Pedro Girao, Chairman,
Contessa Giovanni Gaetani dell'Aquila d'Aragona,
Thierry Barbier Mueller, Arpad Busson,
Kemal Has Cingillioglu, Hélène David-Weill,
Bernhard Fischer, I. D. Fürstin zu Fürstenberg,
Rémi Gaston-Dreyfus, Laurence Gräff,
Jacques Grange, H.R.H. Prince Pavlos of Greece,
Terry de Gunzburg, Guillaume Houzé,
Alicia Koplowitz, Robert Manoukian,
Contessa Daniela d'Amelio Memmo, Usha Mittal,
Don Morello Diaz Vittoria Pallavicini,
Polissena Perrone, Maryvonne Pinault,
François de Ricqlès, Eric de Rothschild,
Çiğdem Simavi, Sylvie Winckler

CHRISTIE'S SWITZERLAND DIRECTORS

Cristiano De Lorenzo,
Jutta Nixdorf,
Eveline de Proyart



MALVASIA

FAJÃ

1775

MADEIRA

CHRISTIE'S

8 PLACE DE LA TACONNERIE 1204 GENEVA